Diversification and Statute Implementation of CR

Donald CHAO, Chairman

CR Classification Society

2017.5.23

CR Overview

- Founded in 1951
- Headquarters in Taipei
- 5 branch offices:

  Kaohsiung, Japan, China, Singapore and South Africa

- Authorized by 8 flag States: Taiwan, Panama, Belize…
- ISO 9001 quality management system since 1995
- 108 employees in Taiwan, including 9 doctors and 51 masters
- Classes 386 ships totaling 4,523,000 GT

RO Performance in Tokyo MOU

- Ranked 12 out of 83
- 23 in High Performance

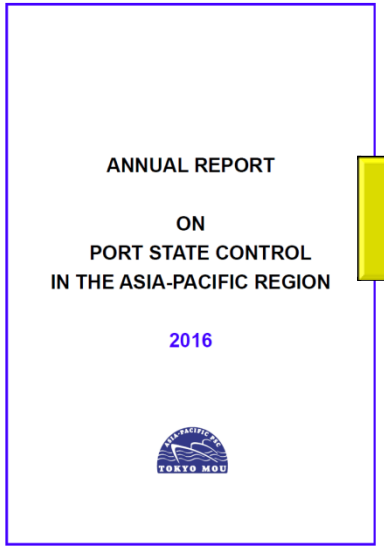

Rank	Recognized Organization (RO)	Performance Level
1	China Classification Society (CCS)	High Performance
2	RINA Services (RINA)	
3	Korean Register of Shipping (KR)	
4	Lloyd's Register (LR)	
5	DNV GL AS (DNV-GL)	
12	CR Classification Society (CR)	
23	International Ship Classification	
24~	……	Medium
~83	……	Low

Ship Statistics

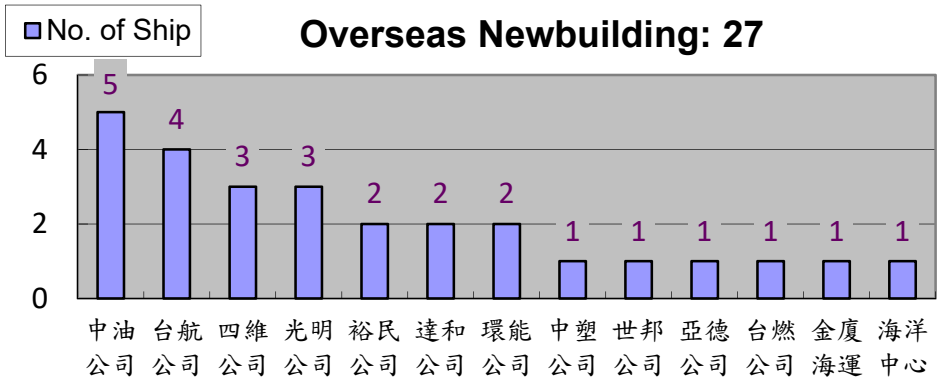

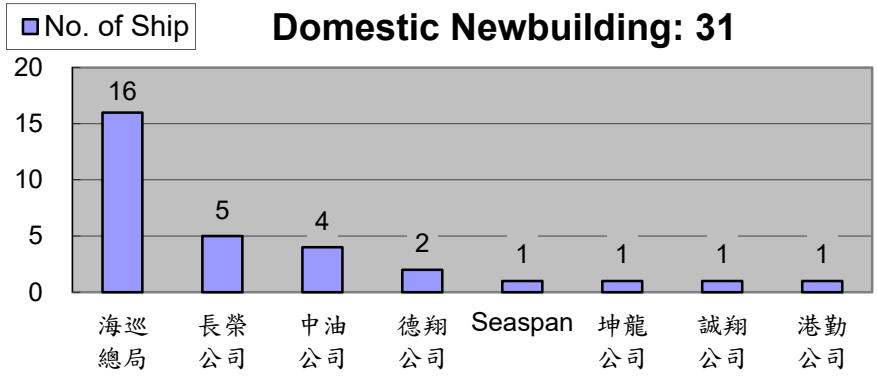

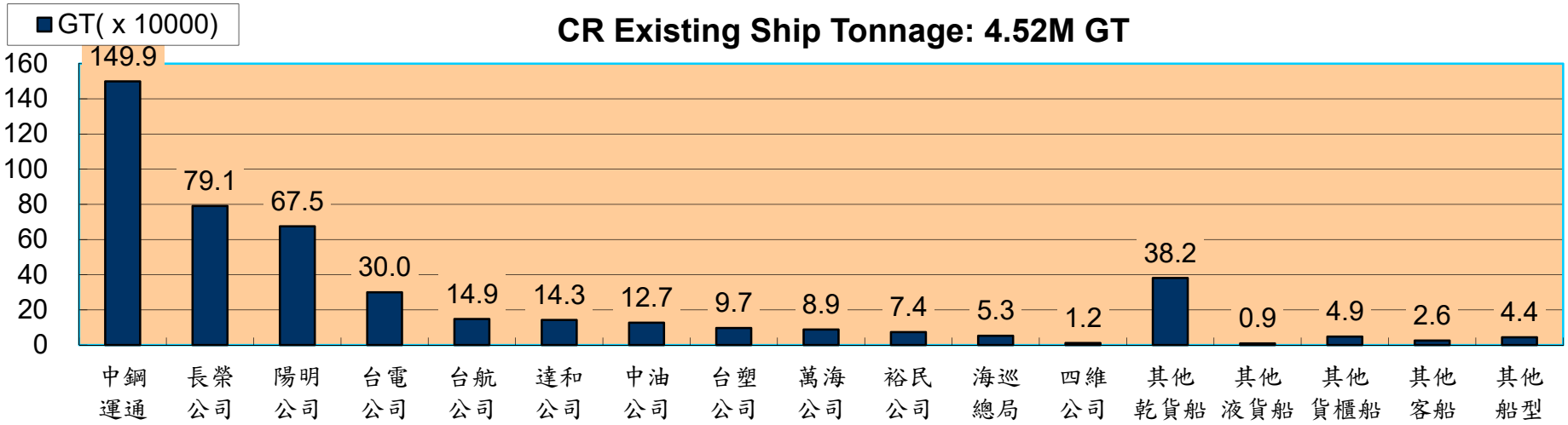

2012 Diversification
From Ship To Wind And Others

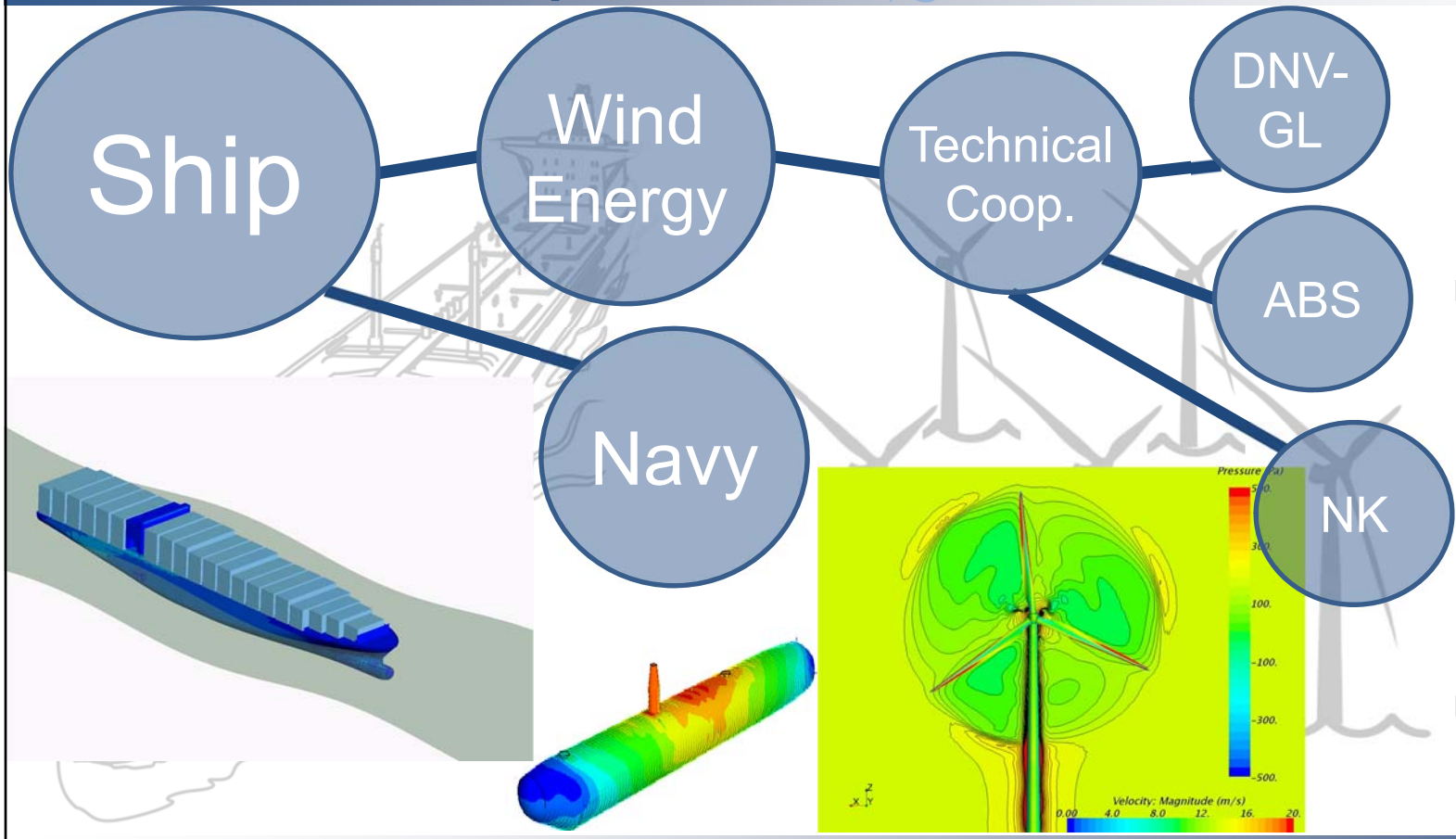

Milestone

2012.11 - 2014.12
Wind Training by DNV

2013.04 - 2014.12
Wind Training by GL

2013.12
Licensing for AWS CWI

2014.05
Met mast survey with DNV-GL

2014.08 - 2015.05
ICP MODU Training by ABS

2015.03
R&D Coop. with NK

2015.10
MWS Coop. with CSBC

2016.05
BSMI team

International Technical Cooperation

2012~2015 DNV-GL + 2014~2015 ABS + 2015~2016 NK

2015 Ultimate Strength under Typhoon and Earthquake

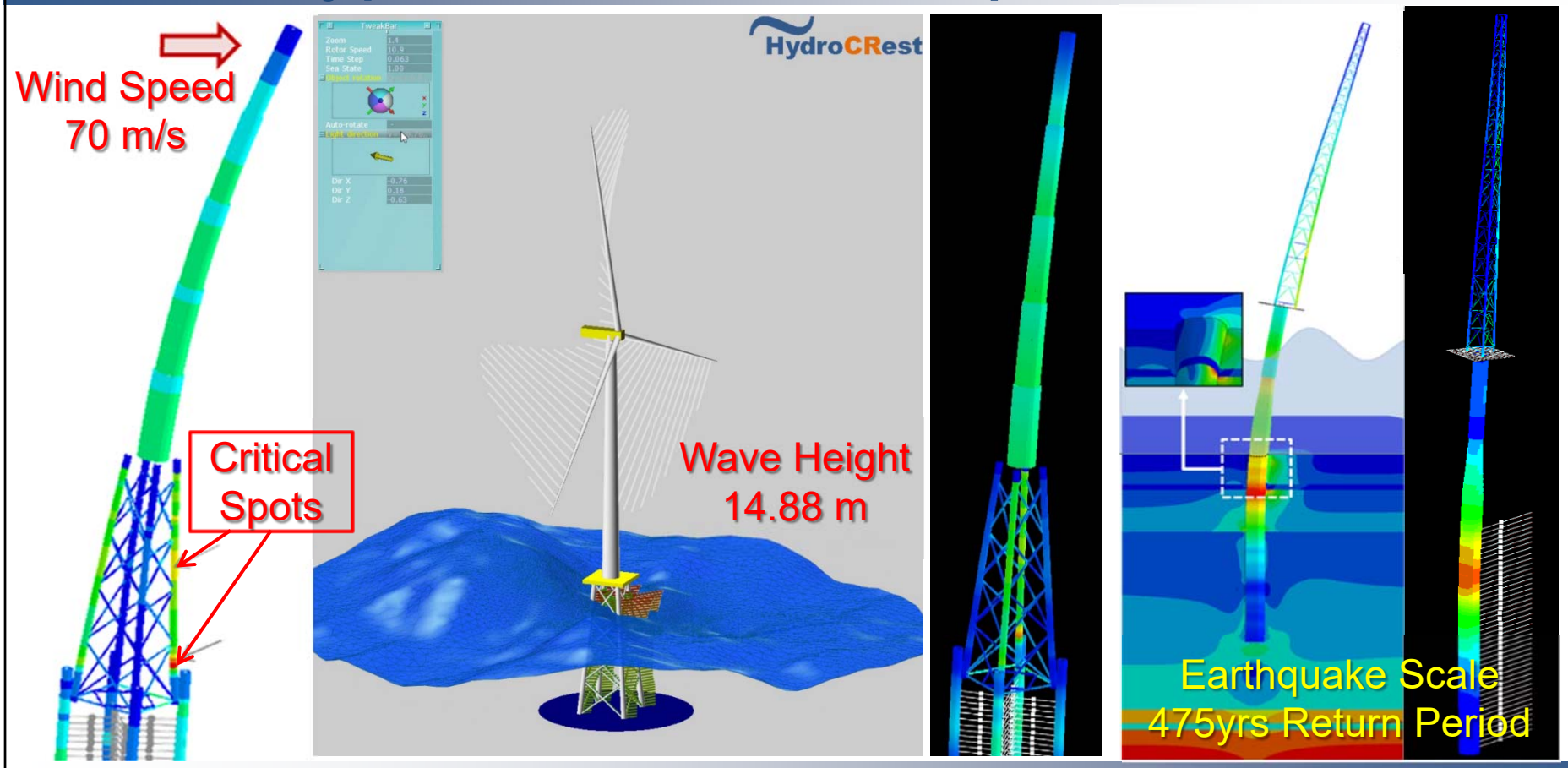

2016 Offshore Wind Turbine Array

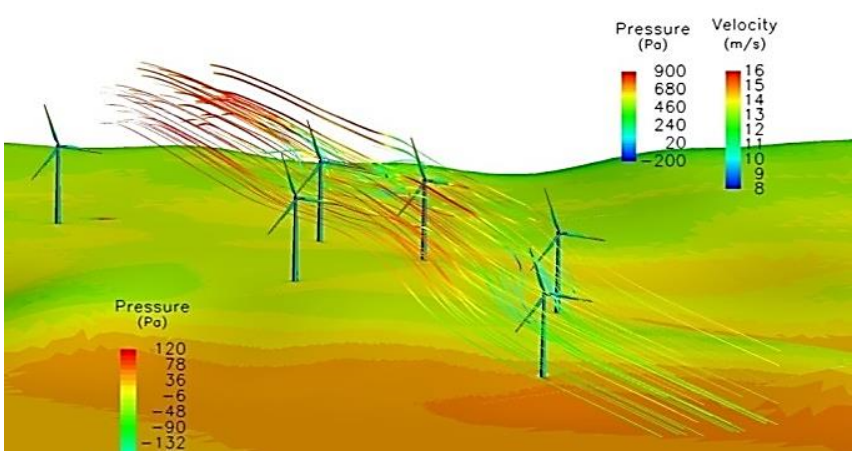

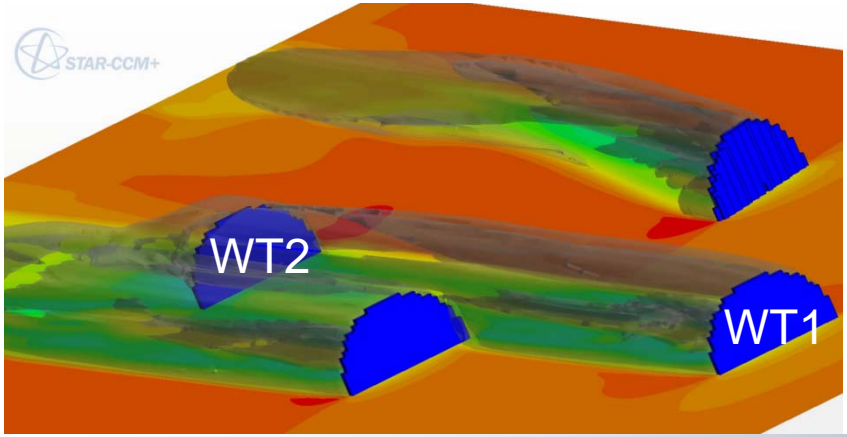

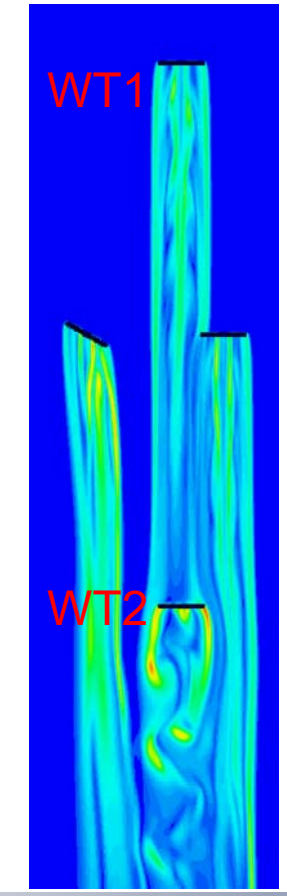

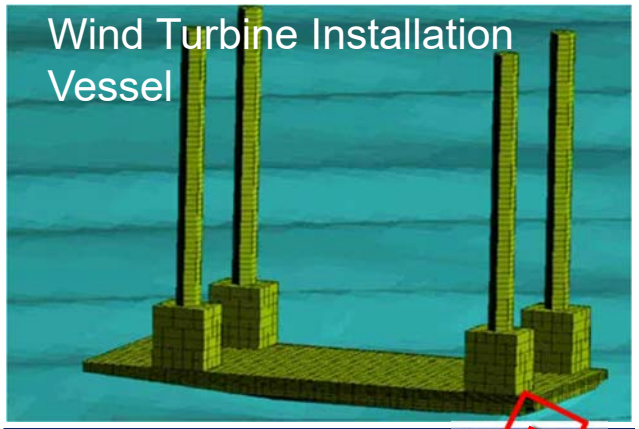

2016-2017 BSMI Technical Team

Bureau of Standards, Metrology & Inspection (BSMI) 標準檢驗局

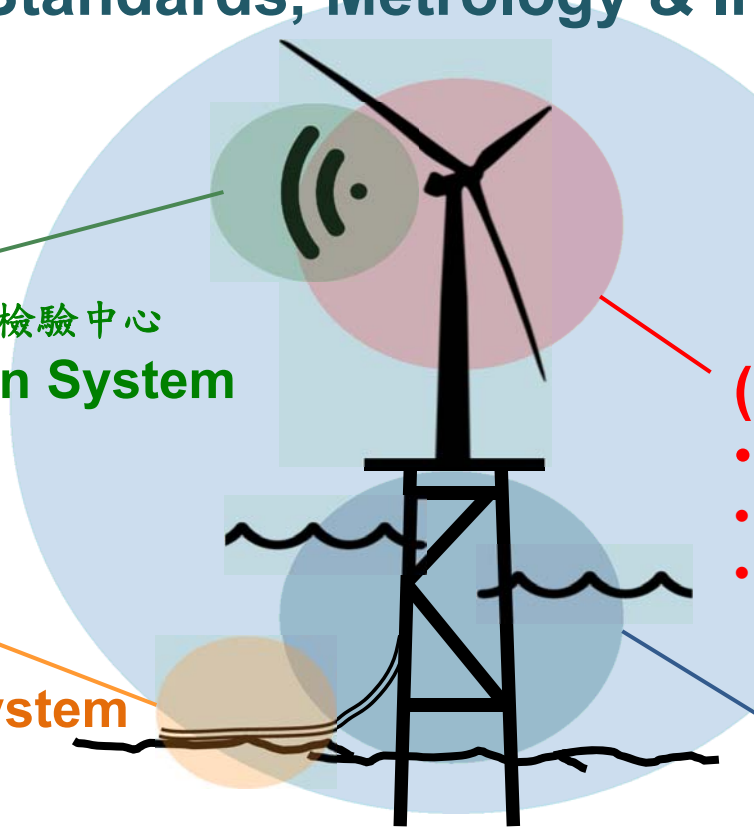

(TIER) 台灣經濟研究院
- Finance & Insurance
- Policy & Marketing

(TAF) 全國認證基金會
- Accreditation

• (ETC)台灣電子檢驗中心
Communication System

(MIRDC) 金屬工業中心
- Wind Turbine Verification
- Wind Turbine Manufacturing
- Wind Turbine Testing

台灣大電力
• (TERTEC)
Power Grid System

(CR) 中國驗船中心
- Foundation Verification
- Marine Operation

CR-CSBC Windshield for Container Ship -10% to Wind Resistance

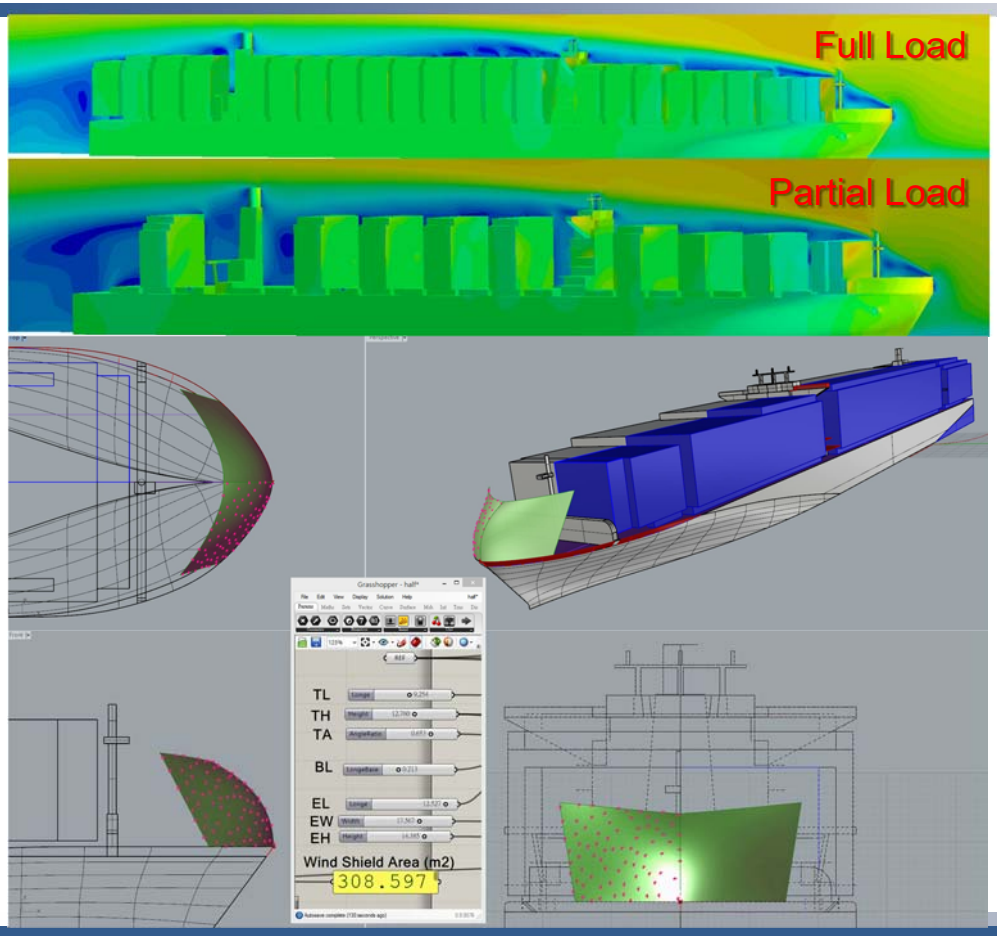

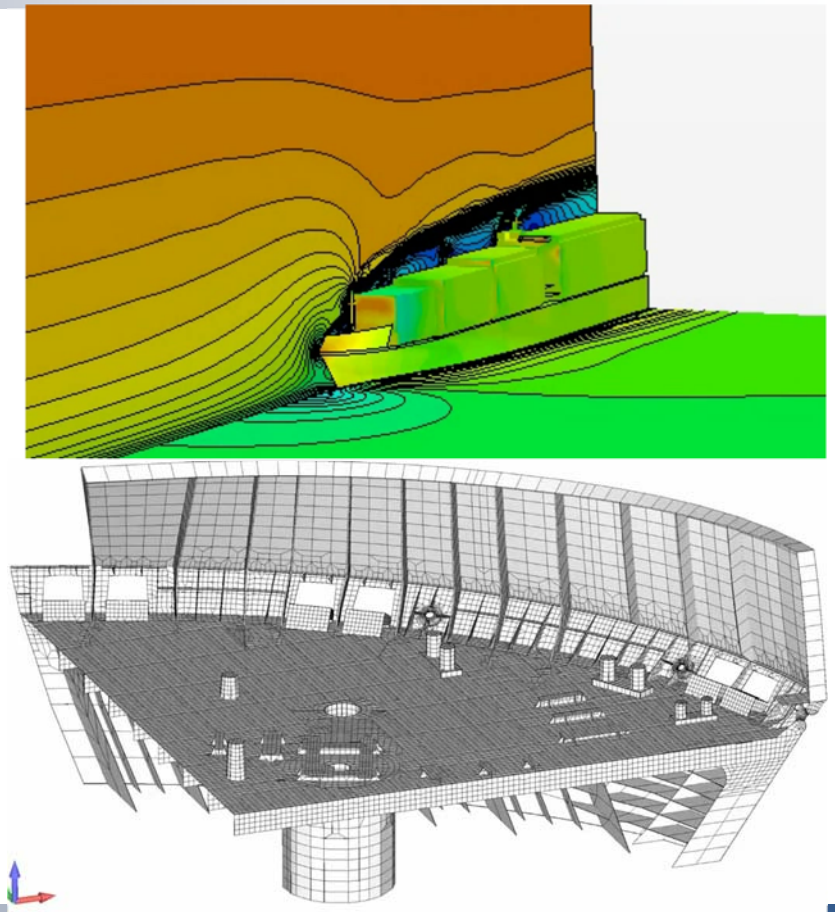

Statute Implementation
Ballast Water Management

BWM Convention Implementation Schedule

MEPC 71 (2017/7) will make the final decision.

De-harmonization of the IOPP Renewal Survey

Some flag states allow IOPP renewal survey may be conducted independently：
Taiwan, Liberia, Panama, etc.

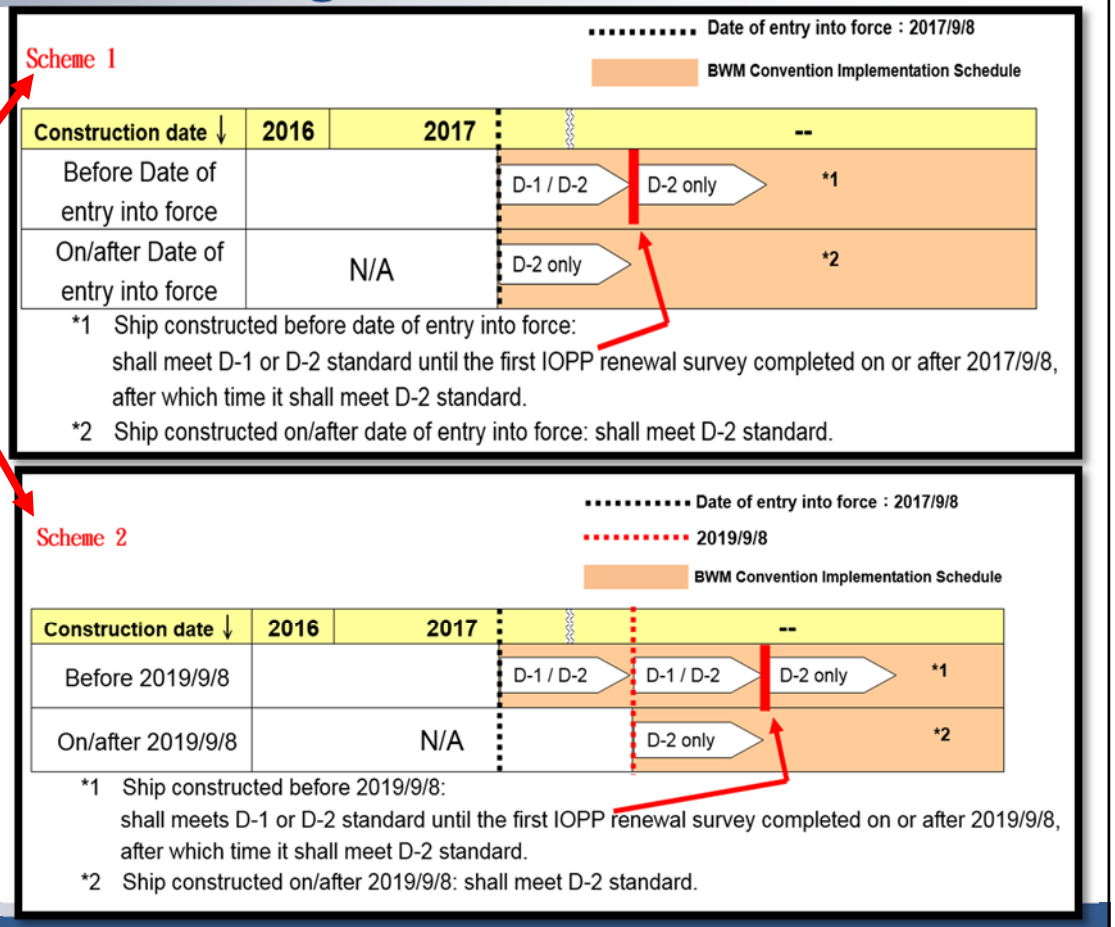

How Ballast Water Treatment Works?

Methods of ballast water treatment		
Mechanical	Filtration	Removal of sediments, larges particles or organisms by membranes, disks, screens or magnets
Physical	Ultraviolet (UV) irradiation	UV radiation attacking and breaking the cell membrane killing or sterilizing organisms
Chemical	Biocide injection	Chemical biocides injection (chlorine, chlorine ions, chlorine dioxide, sodium hypochlorite, etc.) killing organisms by poisoning
Chemical	Electrochemical	Electrolysis: generation of free chlorine sodium hypochlorite, causing electrochemical oxidation to kill organism

Ex. how does it work

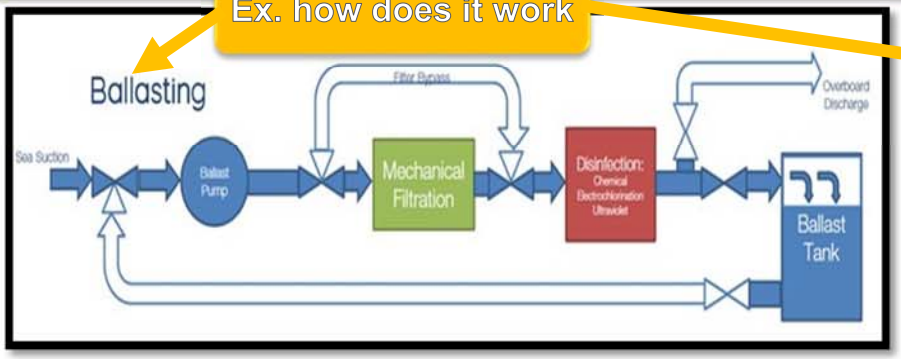

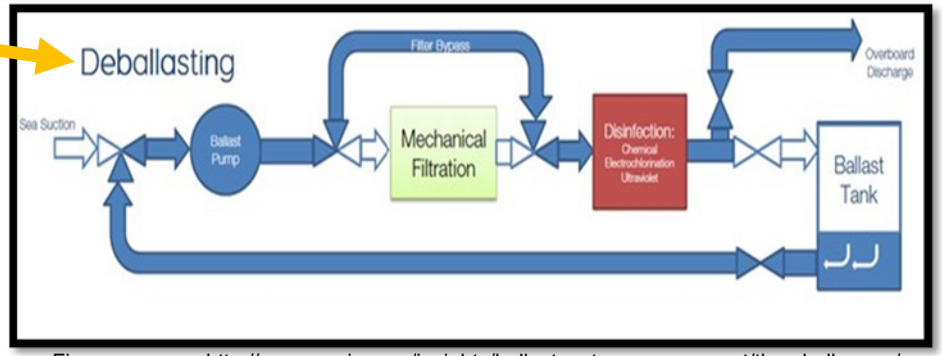

Figures source: http://www.nepia.com/insights/ballast-water-management/the-challenges/

MARPOL Annex VI – Regulation 13 Nitrogen Oxides (NOx)

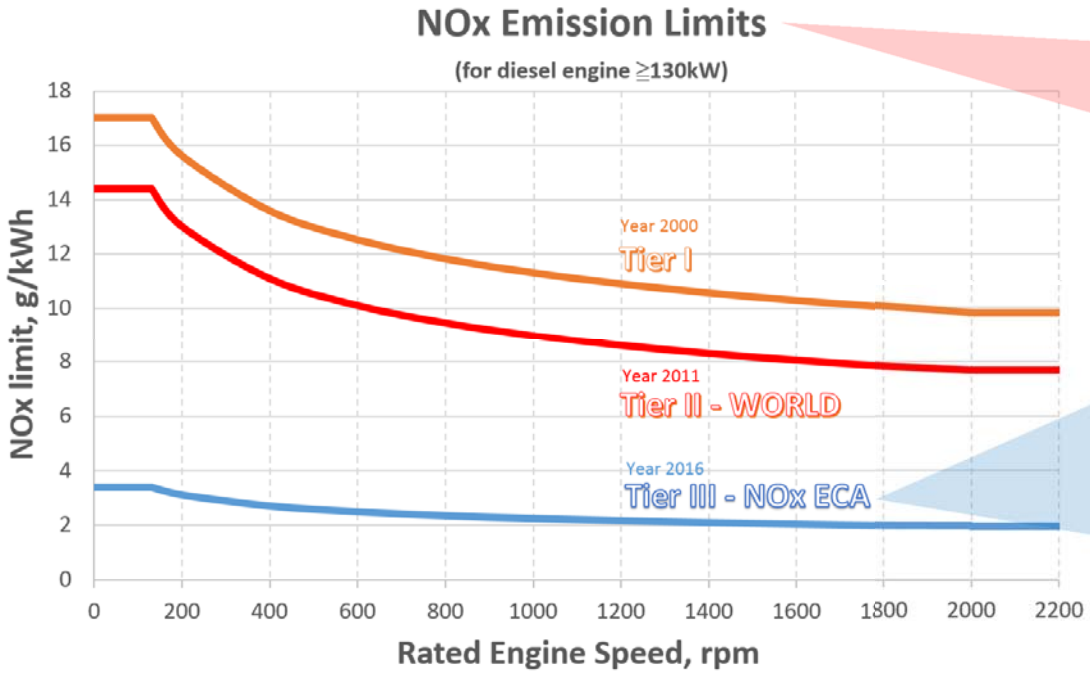

Tier	Ship Construction Date	NOx Limit, g/kWh n = engine's rated speed(rpm)		
		n < 130	130 ≤ n < 2000	n ≥ 2000
I	2000	17	$45 \cdot n^{-0.2}$	9.8
II	2011	14.4	$44 \cdot n^{-0.23}$	7.7
III	2016	3.4	$9 \cdot n^{-0.2}$	2

ECA (for NOx)：
North American area
United States Caribbean sea area

Figures source：http://www.gulf-marine.com/service/technical_detail/11

All CR classed ship should comply with the requirement of MARPOL Annex VI Reg.13 and NOx Technical Code

MARPOL Annex VI – Regulation 14 Sulphur Oxides (SOx)

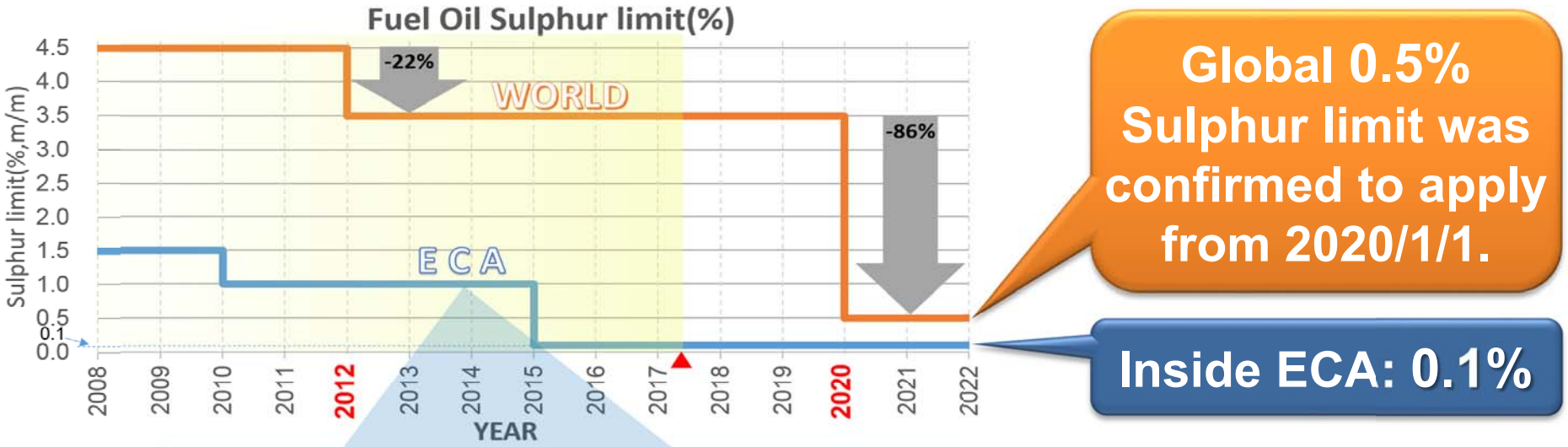

Global 0.5% Sulphur limit was confirmed to apply from 2020/1/1.

Inside ECA: 0.1%

ECA (for SOx) :
Baltic Sea area
North Sea
North American area
United States Caribbean Sea area

Figures source : http://www.gulf-marine.com/service/technical_detail/11

MARPOL Annex VI – Chapter 4 Energy Efficiency Design Index (EEDI)

- **CResta** program (**CR** Electronic Sea Trial Analysis) calculates sea trial data and ships' $EEDI_A$

$$\mathrm{EEDI_A} = \frac{\mathrm{CO_2\ emission}\left(\begin{array}{l}+\ 1.\ \text{Main engine}\\ +\ 2.\ \text{Auxiliary engine}\\ +\ 3.\ \text{Power take in}\\ -\ 4.\ \text{Power take off}\\ -\ 5.\ \text{Power saving device}\end{array}\right)}{f_i \cdot f_c \cdot f_l \cdot \mathrm{Capacity} \cdot f_w \cdot V_{ref}}$$

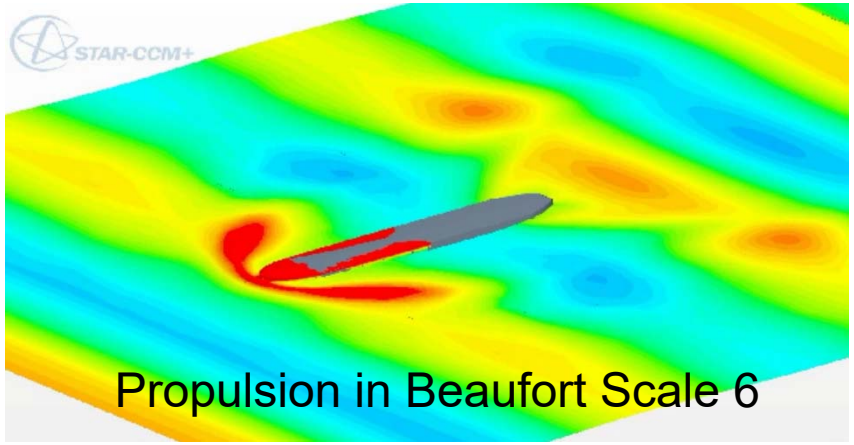

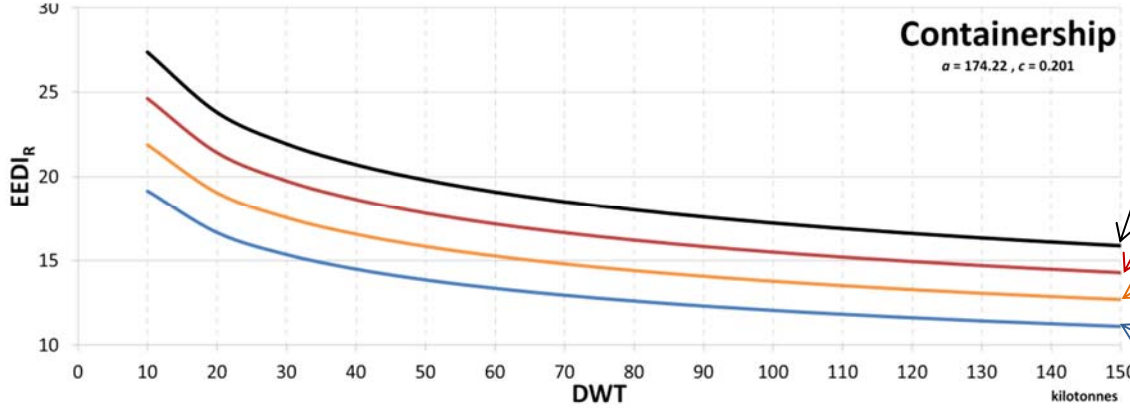

Phase 0 : 2013 – 2014

Phase I -10% : 2015 – 2019

Phase II -20% : 2020 – 2024

Phase III -30% : 2025 –

THE END

http://www.crclass.org/

Donald CHAO
Chairman of CR
donaldchao@crclass.org