



TAIWAN

CRUISE PORTS



BERTHING AND SERVICE MANUAL



A BEAUTIFUL ISLAND, TAIWAN.

WELCOME TO TAIWAN BLUE OCEAN HOLIDAY



An Island, A Sea

Listening to the Song of the Tides, Writing the Diary of Life

Warm Sunlight, Sparkling Sea, Time Stands Still

Intermittent Horn Blares Break the Tranquility of the Harbor

Embarking on a 1,193-Kilometer Coastline Journey,

Collecting Every Shade of Blue of Taiwan



Yuwendao Lighthouse
(the oldest lighthouse)
(see page 35)



Emerald Sea of Little Liuqiu
(see page 74)



Azure East Coast
(see page 56)



Jing Zhai Jiao Tile Paved Salt Fields
(see page 53)

The Sea on the West Coast
The Waves of Hualien and Taitung
The Wind from the Pacific Surges onto the Shore
Songs, Applause, and the Earth's Inspiring Praise
An Enthusiastic Island Full of Stories Awaits Your Appreciation

Enquiry on Cruise Ports
Berthing Incentive Scheme



Taiwan International
Ports Corporation



Tourism Administration,
M.O.T.C



Total Population

Total Population of Taiwan:

23,301,968

New Taipei City **4,004,367**

Taipei City **2,488,043**

Taoyuan City **2,286,942**

Taichung City **2,819,798**

Tainan City **1,855,092**

Kaohsiung City **2,731,635**

★Data as of January 2023.



Transportation

 International Airports:

- Taiwan Taoyuan International Airport
- Taipei Songshan Airport
- Kaohsiung International Airport
- Taichung International Airport



Taiwan

High-Speed Rail:

The route has a total length of 350 kilometers, with a maximum speed of 300 kilometers per hour, and a total of 12 stations.



Metro:

- Taipei Metro: Wenzhu Line, Tamsui-Xinyi Line, Xinbeitou Branch Line, Songshan-Xindian Line, Xiaobitan Branch Line, Zhonghe-Xinlu Line, Bannan Line, Maokong Gondola.
- Kaohsiung Metro: Red Line, Orange Line, Circular Line
- Taoyuan Airport MRT: Local Train, Express Train.
- New Taipei Metro: Circular Line, Danhai LRT, Ankeng LRT.
- Taichung Metro: Green Line.

Taiwan Railway:

As of the end of 2022, Taiwan Railway has a total of 241 stations along its entire network, with a total mileage of 1,065.0 kilometers, including: Western Line, Neivan Line, Liujia Line, Taichung(Mountain) Line, Shalun Line, Pingtung Line, Yilan Line, North-Link Line, Hualien Port Line, Taitung Line, South-Link Line, etc.

Port locations of Asia and Taiwan

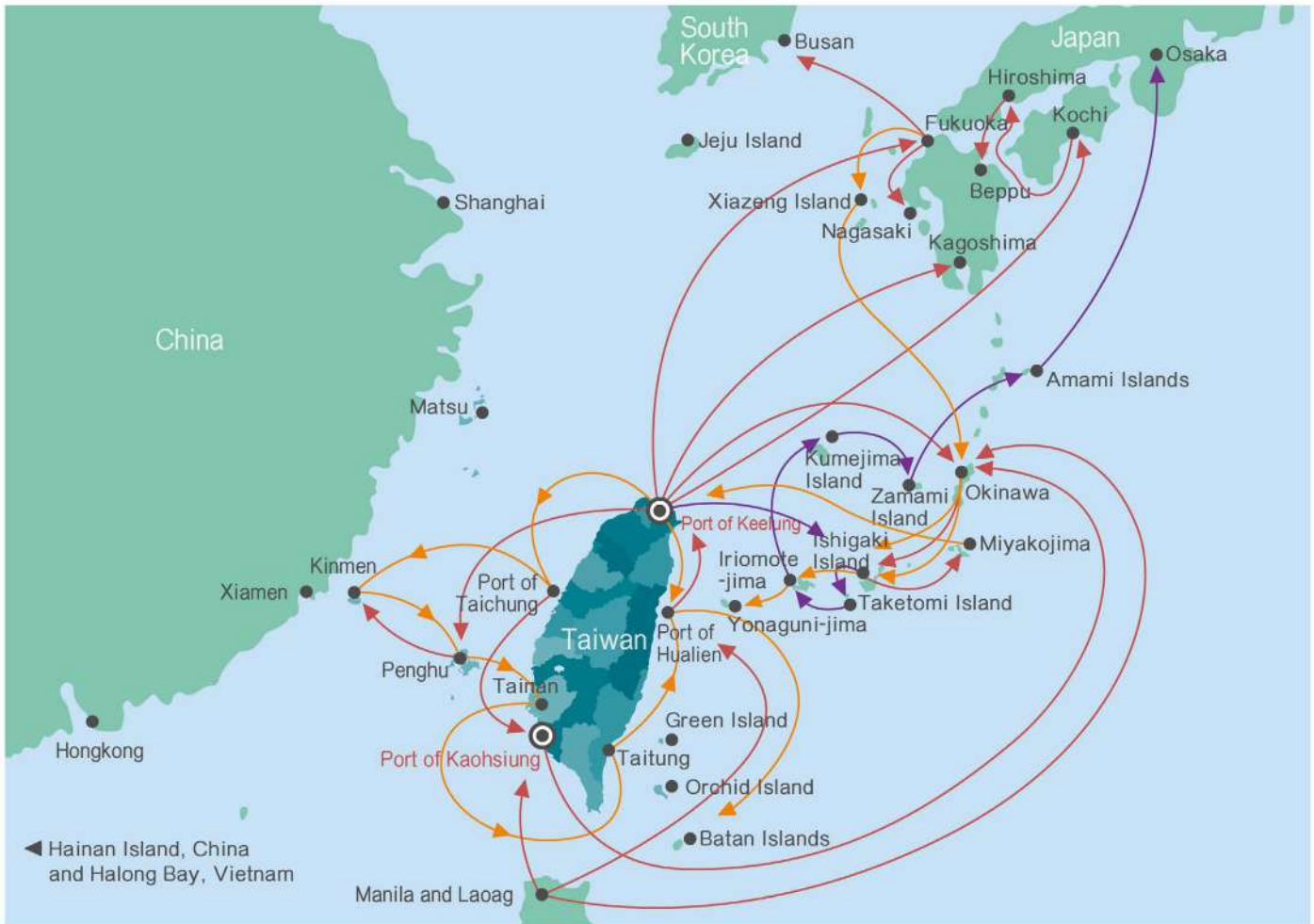

Case Studies of Shipping Routes

Luxury Cruise Lines

Costa Cruises · Resorts World Cruises · Royal Caribbean Cruises · Mitsui O.S.K. Lines

Ultra Luxury Cruise Lines

Ponant Cruises · Seabourn Cruise Line · Windstar Cruises · Cunard Line · Regent Seven Seas Cruises

Expedition Cruises

Caledonian Sky · Coral Expeditions Australia · Heritage Adventurer

Port of Keelung



- 📍 **Three days in Okinawa**
 - Ishigaki Island -140* Keelung -380- Naha
- 📍 **Five days and four nights in Okinawa**
 - Keelung - 380 - Okinawa - 286 - Ishigaki Island - 65 - Miyakojima - 167 - Keelung
- 📍 **Six days and five nights in Kyushu**
 - Keelung -905- Fukuoka -145- Busan -922- Keelung
- 📍 **Six days and five nights in Hong Kong and Okinawa**
 - Hongkong -590- Keelung -380- Okinawa
- 📍 **Seven days and six nights in Kyushu**
 - Keelung -824- Kochi -205- Hiroshima -75- Beppu -821- Keelung
- 📍 **Eleven days in six islands of Okinawa and cherry blossom viewing in Osaka**
 - Keelung -140- Ishigaki Island -3- Taketomi Island -12- Iriomote Island -198- Kumejima -30- Zamami Island -238- Kikaijima -482- Osaka

Trips to outlying islands



- 📍 **Five days and four nights of island-hopping trip in Taiwan**
 - Keelung -133- Taichung -174- Kinmen -156- Penghu -67- Anping -162- Taitung -77- Hualien
- 📍 **Five days and four nights in Taiwan, Hong Kong, and Japan**
 - Hong Kong -447- Magong -245- Keelung -140- Ishigaki Island

Port of Hualien



- 📍 **Sixteen days in four Asian Countries, Singapore, Vietnam, Philippines, and Japan**
 - Singapore -960- Vietnam -688- Palawan -131- Manila -783- Hualien -131- Ishigaki Island -286- Okinawa -1095- Tokyo
- 📍 **Four days in islands of Japan and Philippines**
 - Miyakojima -194- Keelung -64- Hualien -783- Batanes
- 📍 **Sixteen days in Ryukyu Islands of Japan**
 - Fukuoka -212- Xiazeng Island -97- Ryukyu Islands (Including Naha · Miyakojima · Ishigaki Island...) -42- Yonaguni Island -79- Keelung

Port of Kaohsiung



- 📍 **Six days and five nights in the sea treasure of southern China**
 - Kaohsiung -414- Hong Kong -886- Manila and Laoag -667- Kaohsiung
 - 📍 **Six days and five nights on a cruise to the south**
 - Kaohsiung -864- Sanya -152- Halong bay -648- Hong Kong -414- Kaohsiung
 - 📍 **Four days and three nights in Okinawa**
 - Kaohsiung -594- Okinawa -212- Miyakojima -65- Ishigaki Island -310- Kaohsiung
 - 📍 **Three days and two nights in Hong Kong**
 - Kaohsiung -414- Hongkong -414- Kaohsiung
 - 📍 **Eight days in Japan, Philippines, Vietnam**
 - Manila -1199- Okinawa -286- Ishigaki Island -131- Hualien -64- Keelung -232- Kaohsiung -963- Halong bay
- * Distance unit: nautical mile, 1 nautical mile=1.852 kilometers

CONTENTS







Taiwan Cruise Ports : Berthing and Service Manual

Port locations of Asia and Taiwan 2

International commercial Port

 Port of Keelung 4
 Port of Kaohsiung 10
 Port of Taichung 16
 Port of Hualien 22
 Port of Anping 28
 Port of Taipei 32
 Port of Su'ao 33

Domestic Commercial Port

 Magong Pier District at port of Penghu 34
 Shuitou Pier District at port of Kinmen 40
 Fu'ao Pier District at port of Matsu 44
 Zhongzhu Pier District at port of Matsu 48
 Port of Budai 52
 Longmen Jianshan Pier District at port of Penghu 55

Important Fishery Harbor

 Fugang Fishery Harbor 56
 Nanliao Fishery Harbor 62
 Kaiyuan Fishery Harbor 68
 Donggang Fishery Harbor 74





Port Information

Port Code	East 2~4 / West 2~4	Port Length	East 558m / West 544.5m
Lowest Tide Level	East -9m / West -12m	Average Tidal Range	0.58 meters
Maximum gross tonnage at berth	East NO. 2 to 4 - 150,000 tons ; West NO. 2 to 4 - 250,000 tons		
Maximum Draft Limit	East -9m/ West 2: -9~11m; West 3~4: -11m		
Distance from Wharf to Chart Datum	2.8 meters	Turning Basin	Diameter of 650m
Seaport Passenger Boarding Bridges	East 200kg / m ² ; West 320kg / m ²	Coastal Facilities	Two passenger bridges for both east and west coasts
Number of Bollards	Number	East 20 / West 28 (After the move of military port 25 for East)	
	Bollard Endurance	East 35 tons / West 150 tons	
Tugboat Service	Enforced mandatory tugboat service, 8 tugboats (1 tugboats with 2,600HP, 2 tugboat with 2,700HP, 2 tugboat with 3,300HP, 1 tugboat with 4,300HP, and 2 tugboat with 5,000HP)		
Fender	Fender Material	(East)Type D 600H*1500L: 5 T-M / (West) Type HP 800H&2000L, Type 2-HP 800H*2000L:15 T-M	
	Fender Bearing	East 7.5 tons/m ; West 30 tons/m	
CIQS Operations	Equipped with CIQS operations (East: 10 X-ray machines, 13 manual passport checking counters, 4 automatic passport checking counters / West: 11 X-ray machines, 16 manual passport checking counters, 4 automatic passport checking counters)		
Fuel and Water Stations and Garbage Disposal Services	Fuel and water stations and garbage disposal Services provided	Cases of anchoring during offshore connections	No cases of offshore connections
Water Diversion	Enforced mandatory water diversion		
Passenger Terminal Station	Passenger terminal stations established (East: 5,588 m ² on the first floor and 7,856 m ² on the second floor / West: 6,400 m ² on both the first and second floor)		
Distance to nearby airports	64km to Taoyuan International Airport, 26km to Songshan Airport		



Transportation Information



Bus

Five to eight minutes on foot to Kuo-kuang Motor Transportation Station.

Intercity bus options include the Keelung to Taipei route, Keelung to Hsindian route, Keelung to NTUNHS route, and Keelung to Chunglun route operated by the Kuo-kuang Motor Transportation Company. Other options available include buses provided by the Keelung Bus, Metropolitan Transport Corporation, Capital Bus Company Ltd.



Taxi-waiting Area

- (North station) No. 5, Gangxi St., Ren'ai Dist., Keelung City 200202, Taiwan (R.O.C.)
- (South Station) No. 17, Xiao 4th Rd., Ren'ai Dist., Keelung City 200002, Taiwan (R.O.C.)





Port of Keelung

Port of Keelung is one of Taiwan's international commercial ports and the most essential transportation hub in Northern Taiwan operated by Taiwan International Ports Corporation, Ltd., Keelung branch. As Asia's second largest cruise homeport, Port of Keelung continues to expand its hardware and software facilities to welcome international luxury cruise arrivals, and to do so, it has also expanded the East Coast Visitor's Building into the East Coast Cruise Plaza. The exterior of the plaza resembles a luxury cruise ship, complete with a waiting room on the second floor and a hanging garden on the third floor. Visitors can enjoy the breathtaking green scenery and coastal views of Keelung from the viewing ladder.

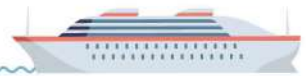

i East Passenger Terminal & West Passenger Terminal

East Passenger Terminal This passenger terminal is a trendy spot for visitors to enjoy both nature and city views of Keelung while enjoying various entertainment and great food.

Address No. 1, Zhongzheng Rd., Keelung City, Taiwan

Indoor Area 5,588 m² on the first floor and 7,856 m² on the second floor.

Other services and facilities Tax refund counters, self-tax refund machines, ATMs, nurseries and breastfeeding rooms, Wi-fi, shopping center, duty-free stores, lockers, and Muslim prayer room.



West Passenger Terminal This passenger terminal is conveniently located, with easy access to public transportation, and is surrounded by several secret attractions with ocean views. The West Bank also has historic buildings from the Japanese occupation period, which have been used as filming locations for movies, and have a different style from the East Bank.

Address No. 16, Gangxi St., Ren'ai Dist., Keelung City, Taiwan

Indoor Area 6,400 m² each on both first and second floors

Other services and facilities Tax refund counters, self-tax refund machines, ATMs, nurseries and breastfeeding rooms, luggage trolleys, Wi-fi, shopping center, duty-free stores, lockers, and Muslim prayer room

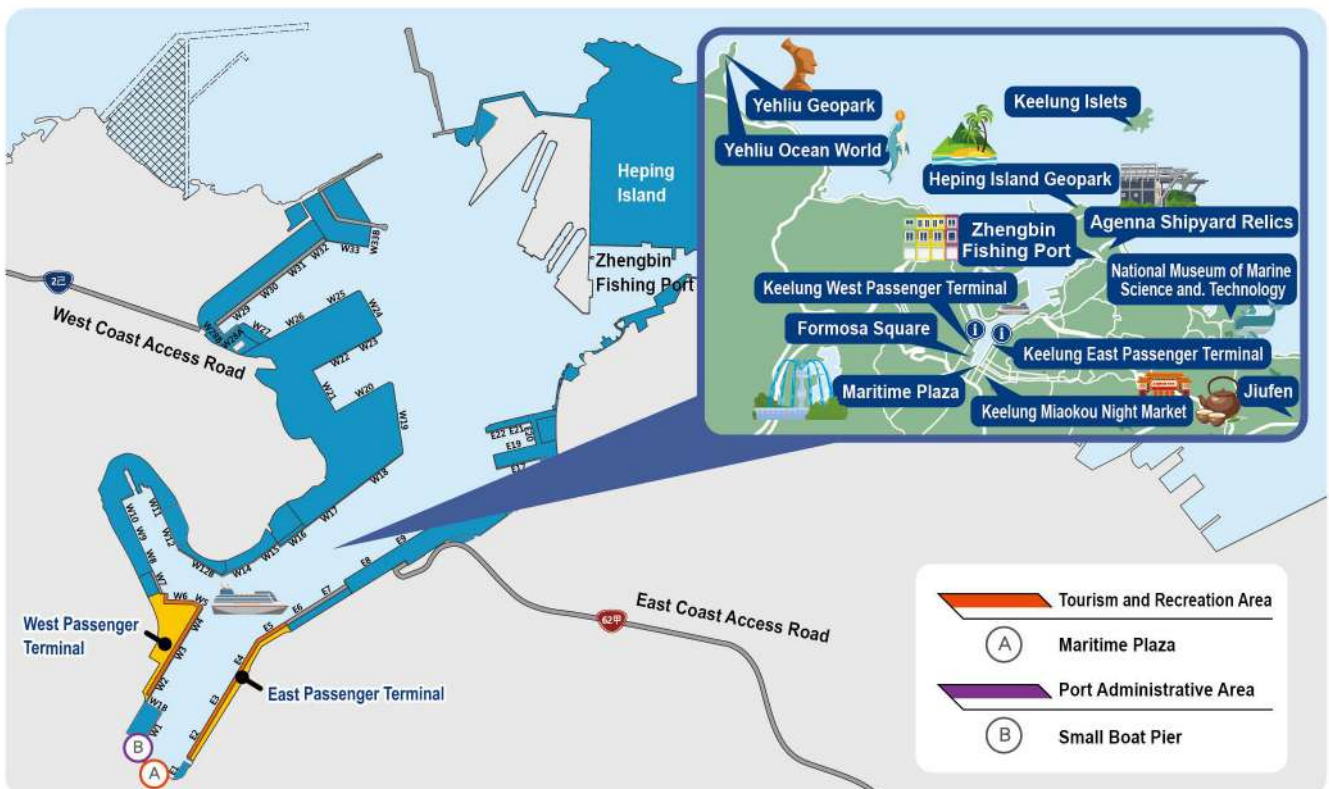



Recommended Trips

It's recommended to choose two to three sites for a tour.

One-day trip to Taipei City



mountain line trip to Keelung



sea line trip to Keelung



1 Taipei 101

The distance from Taipei 101 to Keelung for approximates 26.3km, 30 minutes by car.

Taipei 101 is a well-known international landmark in northern Taiwan. It is one of the greatest constructions in the history of Taiwanese architecture. The building consists of offices, a shopping center, restaurants, and an observation deck overlooking Taipei City.

- Telephone: +886-2-81017777
- Address: No. 7, Sec. 5, Xinyi Rd., Xinyi Dist., Taipei, Taiwan
- Nearby Sites: Sun Yet Sun Memorial Hall, Songshan Cultural and Creative Park, Xinyi Shopping District

2 National Palace Museum

The distance from Keelung Port approximates 26.7km, 30 minutes by car.

National Palace Museum holds world-renowned culture treasures from five thousand years of Chinese history, with more than six hundred thousand pieces from ancient Chinese dynasties.

- Telephone: +886-2-28812021
- Address: No. 221, Sec. 2, Zhishan Rd., Taipei, Taiwan
- Nearby Sites: Taipei Performing Arts Center, Shilin Shopping District

3 Taipei Performing Arts Center

The distance from Keelung Port approximates 27.9km, 36 minutes by car.

The Taipei Performing Arts Center, designed with breathtaking exterior, is an innovation hub for the arts. It aims to create a nationwide theater by sharing arts, nurturing artists, and encouraging creative thinking.

- Telephone: +886-2-77563888
- Address: No.1, Jiantan Rd., Shilin Dist., Taipei, Taiwan
- Nearby Sites: Shilin Shopping District, The National Palace Museum, Yuanshan Hotel

4 Longshan Temple

The distance from Keelung Port approximates 33.9km, 52 minutes by car.

Located in Mengjia, Longshan Temple attracts visitors and followers worldwide with its rich history of two hundred years. It holds festivals such as Buddha's Day every April, Obon Festival every July, and lighting ceremonies.

- Telephone: +886-2-23025162
- Address: No. 211, Qingzhou St., Wanhua Dist., Taipei, Taiwan
- Nearby Sites: Ximending, Bopiliao Historic Block, and Mengjia Night Market

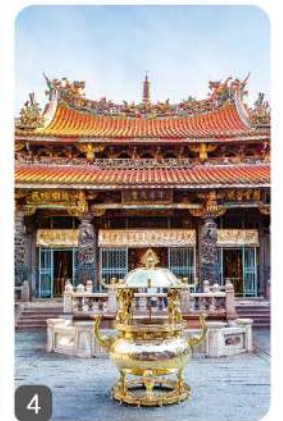

Recommended Notable Food

Beef Noodles



Beef noodles are what represent Taiwan. Tien Xia San Chueh is one of the restaurants that is known for beef noodles. It has also been named and recommended by Bib Gourmand. The combination of beef noodles and tomato braised beef soup is the best.

- +886-2-27416299
- 1F, No. 3, Ln. 27, Sec. 4, Ren'ai Rd., Da'an Dist., Taipei Taiwan
- 11:30-14:30 · 17:30-20:30

Xiaolongbao



When you mention Taiwanese food, xiaolongbao is something you wouldn't want to miss. Ding Tai Feng's xiaolongbao is listed as one of the must-eats by foreign visitors. With its thin flour skin and juicy meat fillings, xiaolongbao amazes people.

- +886-2-8101-7799
- Ding Tai Feng (Taipei 101 branch) B1, No. 45, City Hall Rd., Taipei, Taiwan
- 10:00-21:00

Tianyixiang Rougengshun



Braised meat with rice is a classic Taiwanese snack. The combination of lean and fat meat cooked with savory and sweet taste topped with fried shallots makes people want one bite after another. It's recommended to pair it with a bowl of pork thick soup.

- +886-2-24283027
- No. 27-1, Ren 3rd Road, Ren'ai District, Keelung City, Taiwan (Booth 31)
- 10:00-00:30



Chiang Kai-shek Memorial Hall
The flag-raising and lowering ceremony and the daily handover of the armed forces ceremonies are the highlights of the viewing. The two wings of the building are the National Theater & Concert Hall with international performance standards.

5 Jiufen The distance from Keelung Port approximates 14.2km, 28 minutes by car.

Jiufen is surrounded by mountains and the ocean. Visitors often visit the old streets and enjoy mountain views. Aside from Jiufen, Jinguashi is a popular nearby site visitors often go for a different but equally gorgeous view of nature.

- Telephone: +886-2-2406-3270 (Jiufen Visitor Center)
- Address: Near Shuqi Rd., Qingbian Rd., Qiche Rd., and Jishan St., in Ruifang Dist., New Taipei City
- Nearby Sites: Jinguashi, The Gold Museum, Teapot Mountain, Oceanview Trail, and Yingyang Sea

6 Yehliu Geopark This distance from Keelung Port approximates 17.6km, 32 minutes by car.

Yehliu Geopark is rich in various types of rocks and stones. The wonderful views of sea erosion walls and mushroom rocks created through sea erosion, weathering, and crustal movements were once named by CNN.

- Telephone: +886-2-2492-2016 (Yehliu Visitor Center)
- Address: No. 167-1, Gangdong Rd., Wanli Dist., New Taipei City, Taiwan
- Nearby Sites: Yehliu Ocean World, Lovers Cave, Honeycomb Rock, and Green Bay

7 Keelung Islets The boat journey is about 30 minutes, and the sea is about 5 kilometers

Located northeast of Keelung are the Keelung Islets. Visitors can not only go on excursions on the islets but also enjoy the beauty of nature created by plants and valuable igneous rocks.

- Visit <http://keelung.unitrip.asia/> for more information regarding boat reservations.

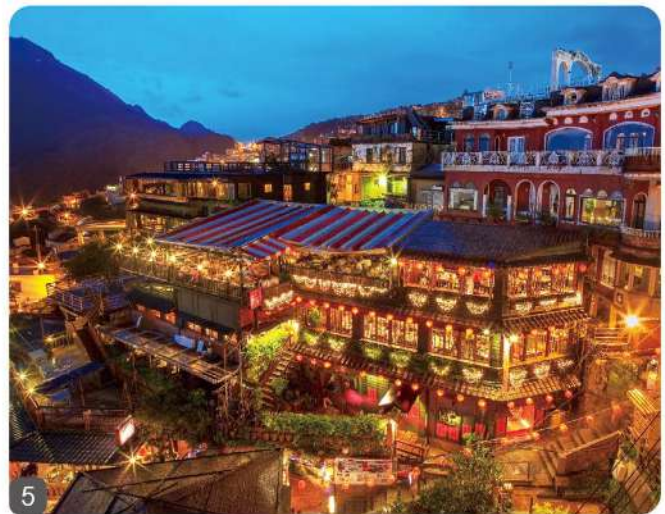

Dingbiancuo



"Cuo" stands for slow. Dingbiancuo is made by having rice milk flowing around the ding, an ancient cooking vessel, and with hot water in the middle of the ding. After steaming and grilling, the rice snack made is called dingbiancuo.

- +886-2-26945750
- No. 27-1, Ren 3rd Rd., Ren'ai Dist., Keelung City, Taiwan (Stand 27-2)
- 10:30-00:00 (Closed on Thursdays)

Seafood



With geographical advantages, Keelung is well developed in fishery and rich in various types of seafood. Daily fresh seafood cooked in different methods is a must try in Keelung.

- +886-2-24331422
- Rong Sashimi No. 2, Aly. 3, Ln. 118, Chenggong 1st Rd., Ren'ai Dist., Keelung City, Taiwan
- 11:00-21:00 (Tuesdays to Fridays) · 11:00-15:20 / 16:10-20:30 (Weekends)

The Nutritious Sandwich



This is a famous snack food at the Keelung Temple front. It may look like an ordinary sub, but it definitely tastes Taiwanese. With buns fried golden, cucumbers, tomatoes, braised eggs, ham, and mayonnaise, it's a taste people will never forget.

- +886-2-24230079
- No. 39, Ren 3rd Rd., Ren'ai Dist., Keelung City, Taiwan (Stand No. 58)
- 11:30-00:00



Zhengbin Fishing Harbor



Recommended Trips



One-Day Trip Recommendation in Keelung



Experience Packages Tour

<p>Keelung</p> <p>Heping Island GeoPark Tour</p>	<p>Keelung</p> <p>National Museum of Marine Science and Technology – Main exhibition building / Ocean theater tickets (e-tickets)</p>	<p>Strolling across Keelung</p> <p>Maritime Plaza and Formosa Square → Cultural and Art Museum → Landmarks in Keelung → Indent House Area</p>	<p>Taiwan Tourist Shuttle</p> <p>Heping Island Geopark / i Ocean / Badouzi</p>
---	--	--	---



Recommended Famous Souvenirs

<p>Lihe Pastries</p>  <p>Established in 1882, Lihe Pastries is well-known all across the island. Pineapple cakes have a light milky taste and soft texture that melts in your mouth. Yolk pastries have a rather light taste with savory egg yolk.</p> <p>+886-2-2422-3007 No. 90, Ren 3rd Rd., Ren'ai Dist., Keelung City, Taiwan 9:00-20:30</p>	<p>Jinxing Mualau</p>  <p>Mualau is a traditional Taiwanese snack. It is rich in texture, both crunchy and soft. There are numerous flavors like peanut, white sesame, black sesame, rice, almond, seaweed... etc.</p> <p>+886-2-2429-3592 No. 39, Ren 3rd Rd., Ren'ai Rd., Keelung City, Taiwan (Stand 62) 9:00-22:00</p>	<p>Keelung Quanli Rice Crackers</p>  <p>Keelung Quanli is the first specialty shop to sell handmade rice crackers. It has been honored as top 10 gift options of Keelung. Keelung Quanli only uses natural ingredients during production, and it has developed 20 original flavors.</p> <p>+886-2-2423-1698 No. 219, Xin 2nd Rd., Keelung City, Taiwan 09:00-22:00</p>
---	--	--



8 Maritime Plaza and Formosa Square

The distance from Keelung Port approximates 550m, 5 minutes on foot.

Maritime Plaza and Formosa Square beside Port of Keeping co-create a new view. Wooden reefs, wave-like weather cloths, LED sign of Keelung, waterside glass house, and fountains create the Keelung city aesthetics.

- 📍 Maritime Plaza : Zhong 1st Rd., Ren'ai Dist., Keelung City, Taiwan (The plazas are open to all every day.)
- 📍 Formosa Square : Gangxi St., Ren'ai Dist., Keelung City, Taiwan (The plazas are open to all every day.)
- 📍 Nearby Sites: Keelung Night Market, Formosa Square, and Culture and Arts Museum

9 Agenna Shipyard Relics

The distance from Keelung port approximates 3.3km, 8 minutes by car.

The Agenna Shipyard Relics was built during the Japanese ruling in order to provide a terminal station for train lines. but was later rented to an American Company, Agenna Shipyard, for yacht manufacturing. The exposure of reinforced concrete creates a antique look. Even Chris Evans, a Hollywood star, has once shot a commercial ad in here. (The insides of the relics is for open to public.)

- 📍 Address: No. 75, Ln. 116, Zhengbin Rd., Keelung City, Taiwan
- 📍 Nearby Sites: Zhengbin Fishery Harbor and Heping Island Tourist Fish Market

10 Heping Island Geopark

The distance from Keelung Port approximates 5.5km, 14 minutes by car.

Heping Island Geopark is the first natural geopark in Keelung. It is east of Yehliu Cape and south of Keelung Islets. Within the geopark are natural creations, such as mushroom rocks, chessboard rocks, sea caves, sea erosion walls... etc.

- ☎ Telephone: +886-2-2463-5452
- 📍 Address: No. 360, Ping 1st Rd., Zhongzheng Dist., Keelung City, Taiwan
- 📍 Nearby Sites: Mountain Trail, Huangdi Temple, Liheng Island, Hepingdao Fort, Zhengbin Fishery Harbor

11 The National Museum of Marine Science and Technology

The distance from Port of Keelung is approximately 8.9km, 22 minutes by car.

The National Museum of Marine Science and Technology aims to combine marine science with technological advancements. It is comprised of four different themed zones. The museum is at the center of the northeast coast scenic area and neighboring Badouzi, Bisha Fishery Port.

- ☎ Telephone: +886-2-2469-6000
- 📍 Address: No. 367, Beining Rd., Zhongzheng Dist., Keelung City, Taiwan
- 📍 Nearby Sites: iOcean, Chaojing Park, and Zhengbin Harbor Color Houses



Tsaiji Foods



Tsaiji Foods uses and prioritizes seafood caught locally in Keelung and other ingredients for production. It stands by its mission to bring out the original taste of ingredients and offers nutritious, healthy, and light products.

- ☎ +886-2-2452-3732
- 📍 No. 129, Fu 1st St., Qidu Dist., Keelung City, Taiwan
- 🕒 11:00-21:00 (Mondays to Saturdays); 13:00-19:00 (Sundays)

Daxin Pastries



Located in Keelung Harbor, Daxin Pastries has been in business for over five decades. Daxin uses natural and fresh ingredients only, with pastries handmade and freshly prepared. That's why products offered are high in quality and excellent in taste.

- ☎ +886-2-2424-3060
- 📍 No. 70, Zhongchuan Rd., Zhongzheng Dist., Keelung City, Taiwan
- 🕒 8:00-19:30

Jinshanong Cheesecake Specialty Shop



Cheesecake from Jinshanong uses locally grown red sweet potatoes as the main ingredient. Cheesecakes as well as other baked goods are natural in flavor and tasty to all.

- ☎ +886-2-2498-6616
- 📍 No. 40, Jinbaoli St., Jinshan Dist., New Taipei City, Taiwan
- 🕒 10:00-19:00 (Weekdays); 10:00-20:00 (Weekends)



Port Information

Port Code	Peng Lai Cruise Terminal No. 8 to 10 / Kaohsiung Port Cruise Terminal No. 17 to 21	
Port Length	Peng Lai Cruise Terminal 442m / Kaohsiung Port Cruise Terminal 726m	
Maximum gross tonnage at berth	NO. 8 to 10 - 150,000 tons ; NO. 17 to 21 - 250,000 tons	
Lowest Tide Level	-10.5m	Average Tidal Range 0.75m
Maximum Draft Limit	Peng Lai -10m / Kaohsiung Port: -10m	
Turning Basin	Port No.1 Diameter of 400m / Port No. 2 600m	
Distance from Wharf to Chart Datum	Peng Lai 2.1m / Kaohsiung Port: 2.6m	
Coastal Facilities	Peng Lai: 1 passenger bridge / Kaohsiung Port: 2 passenger bridges	
Bollards	Number of Bollards	Peng Lai Cruise Terminal : Port 8 to 10 - 22 bollards, 3 typhoon-repellent bollards Kaohsiung Port Terminal : Port 17 to 21 - 45 bollards
	Bollard Endurance	Peng Lai: Port 8 and 9 – 70 tons and 150 tons respectively; Port 10 : 120 tons Precaution bollard for 3 (150 tons for 2 and 100 tons for the other) Kaohsiung Port: Port 17 : 100 tons, Port 18 to 21 : 100 tons and 150 tons
Fender	Fender Material	Rubber
	Fender Bearing	Peng Lai: No. 8 and 9 – 24.75T-M; No. 10 – 10T-M / Kaohsiung: No. 17 to 21 – 51T-M
Bridge Bearing	Peng Lai	Adjustable cabin – 1.4 tons (for 20 people); bridge – 14 tons
	Kaohsiung Port	Entering and existing adjustable cabin – 1 ton each (for 10 people); bridge – 18 tons
Tugboat Service	Enforced mandatory tugboat service, 20 tugboats (1800HPx1, 2400HPx3, 2600HPx2, 3200HPx1, 3300HPx1, 3400HPx3, 4000HPx1, 4400HPx1, 5000HPx3, 5400HPx2, 6400HPx2)	
Water Diversion	Enforced mandatory water diversion	
CIQS Operations	Equipped with CIQS operations Peng Lai: 2 X-ray machines, 12 manual passport checking counters Kaohsiung Port: 11 X-ray machines, 14 manual passport checking counters, 4 automatic passport checking counters, and 8 back-up checking counters	
Fuel and Water Stations and Garbage Disposal Services	Fuel and water stations and garbage disposal Services provided	
Passenger Terminal Station	Cruise terminal stations established (Peng Lai 3,866 m ² / Kaohsiung Port 14,630 m ²)	
Distance to nearby airports	9.4km to Kaohsiung Xiaogang Airport	



Port of Kaohsiung

Located in southern Kaohsiung lies Kaohsiung Port. It crosses six administrative districts with wide hinterland and great views. It is also an essential shipping transportation hub for imports and exports. Coming in and out of the port are large freighters, warships, and fishing boats. Standing on Banana Pier's observation deck, visitors can take in the view of the portside, Qijin, and Shoushan.

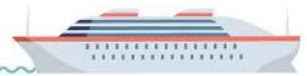

i Kaohsiung Port Cruise Terminal & Kaohsiung Peng Lai Cruise Terminal Transportation

Kaohsiung Port Cruise Terminal The terminal is located at Port numbers 17 to 21, with a length of 726 m.

Address No. 5, Haibian Rd., Lingya Dist., Kaohsiung City, Taiwan **Indoor area** 14,630 m²

Other services and facilities Currency exchange and tax refund counters, automatic tax refund machine, ATMs, Wi-Fi, duty-free shop, currency exchange machines, I-Center, wheelchairs, luggage trolleys, translation machines, Breastfeeding Room

Peng Lai Passenger Terminal The terminal is located at Port numbers 8, 9, and 10, with a length of 442m. It is expected that the space will be expanded by another 1270 Taiwanese Ping.

Address No. 1-8, Penglai Rd., Gushan Dist., Kaohsiung City, Taiwan **Indoor area** 3,866 m²

Other services and facilities Currency exchange and tax refund counters, ATMs, nurseries and breastfeeding rooms, Wi-Fi, I-center, wheelchairs, luggage trolleys.

T Transportation Information

Kaohsiung Port Cruise Terminal



Bus

Walk 2 minutes to Cruise Terminal Station and take Bus Yellow 1 (Chengqing Lake Baseball Field - MRT Sanduo Shopping District Station).



MRT

Walk 16 minutes to MRT R8 Sanduo Shopping District (Exit 1).



Light Rail

Walk 1 minute to Light Rail C9 Cruise Terminal Station.

Kaohsiung Peng Lai Cruise Terminal



Bus

Walk 11 minutes to reach Kaohsiung Port Warehouse No.2(KW2) and take Bus 33 (local), 99, or Orange Line 1 (A, B, C) to downtown.



Light Rail

Walk 7 minutes to Light Rail Dayi Pier-2 Station.

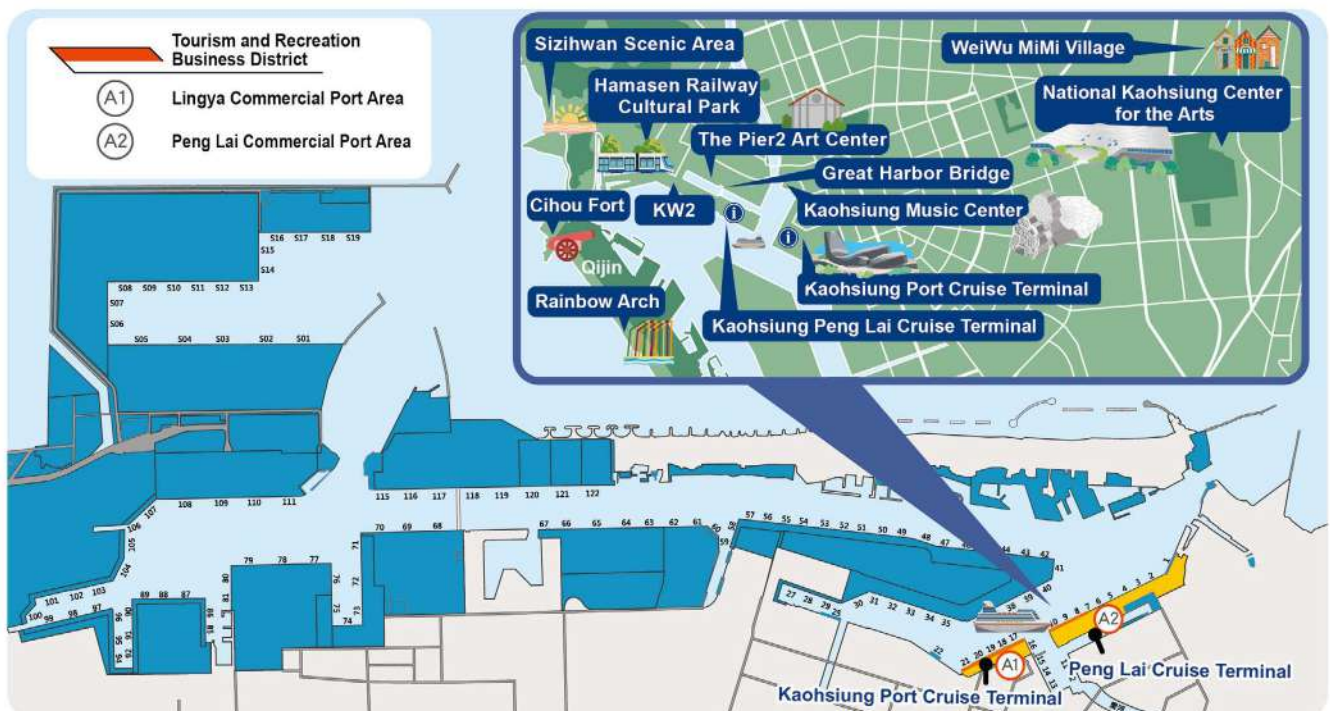



Recommended Trips

It's recommended to choose two to three sites for a tour.

One-day trip to Kaohsiung



1 Pier-2 Art Center

The distance from Kaohsiung Port Cruise Terminal is approximately 11 minutes, 2.7km.

Previously a Kaohsiung Port warehouse, Pier-2 Art Center is now a creative haven for artists that connects the world through art. Each of the three warehouses has its own flair. Inside the art center holds multiple art exhibitions and installation arts. On the west is the light rail that connects Penglai district and Dayi District, creating a unique ocean vibe of culture.

Telephone: +886-7-5214899

Address: No.1, Dayong Rd., Yancheng Dist., Kaohsiung City, Taiwan

Nearby attractions: Hamasen Museum of Taiwan Railroad, Dagang Bridge, Banana Pier

4 Kaohsiung Music Center

The distance from Kaohsiung Port Cruise Terminal is approximately 2km, 8 minutes.

Located at the center of Asia New Bay Area in Kaohsiung and built by Spanish and Taiwanese architectures, the Kaohsiung Music Center is a new landmark for international music and culture exchange. It is also the hottest venue for musical performances.

Telephone: +886-7-5218012

Address: No. 1, Zhenai Rd., Yancheng Dist., Kaohsiung City, Taiwan

Nearby attractions: Pier-2 Art Center, Love River, and Kaohsiung Port Warehouse No. 2

2 Hamasen Museum of Taiwan Railway

The distance from Kaohsiung Port Cruise Terminal is approximately 13 minutes, 3.6km.

Previously Dagou station during the Japanese colonization and Taiwan Railroad Kaohsiung Port Station, Hamasen Station has reserved a large amount of railroad monuments and installed many art pieces made from steel and iron and old trains.

Telephone: +886-7-5316209

Address: No. 32, Gushan 1st Rd., Gushan Dist., Kaohsiung City, Taiwan

Nearby attractions: Kaohsiung Port Warehouse No.2, and Takao Railway Museum

3 Foguang Shan

The distance from Kaohsiung Port Cruise Terminal is approximately 44.8km, 51 minutes by car.

Foguang Shan was built by Hsing Yun and his followers with great endeavor in 1967. The mountain covers around 50 hectares. It lies side by side with Foguang Shan Buddha Museum, built in 2011, on the right side of Kaoping River. It is an important Buddhist place in Taiwan.

Telephone: +886-7-6561921 Opening hours: 8:30- 17:30

Address: No. 153, Xingtian Rd., Dashu Dist., Kaohsiung City, Taiwan

Nearby attractions: E-DA World, Dashu Old Railway Bridge Wetland Education Zone, Cheng Ching Lake



Recommended Notable Food

Zhan Lu Chinese Restaurant



Zhan Lu is a restaurant with a unique style with Wang, Qing-Zheng as the current chef, mastering not only Cantonese, Shang-hainese, and Sichuan cuisines. A must-try is the Zhan Lu sliced duck. (reservation needed)

+886-7-339-0303 #2

2F, No. 33, Xinguang Rd., Qianzhen Dist., Kaohsiung City, Taiwan (InterContinental Kaohsiung)

lunch 11:30-14:30 ; dinner 17:30-21:30

Belon



Belon is located new Xinguang Pier. The atmosphere from seaside and vibes from Belon gives off diversity. Enjoying oysters, mussels, and seafood platters under the sunset.

+886-908-888382

No. 39-1, Chenggong 2nd Rd., Qianzhen Dist., Kaohsiung City, Taiwan

16:30- 1:00

Cheng's Noodles



Though it may look like an ordinary bowl of noodle soup, it is not only received love from locals but also from Bib Gourmand's judges. Broths are cooked every morning and fish balls are freshly made each day as well.

+886-7-5610706

No. 5, Ln. 201, Xinle St., Yancheng Dist., Kaohsiung City, Taiwan

8:00- 15:00

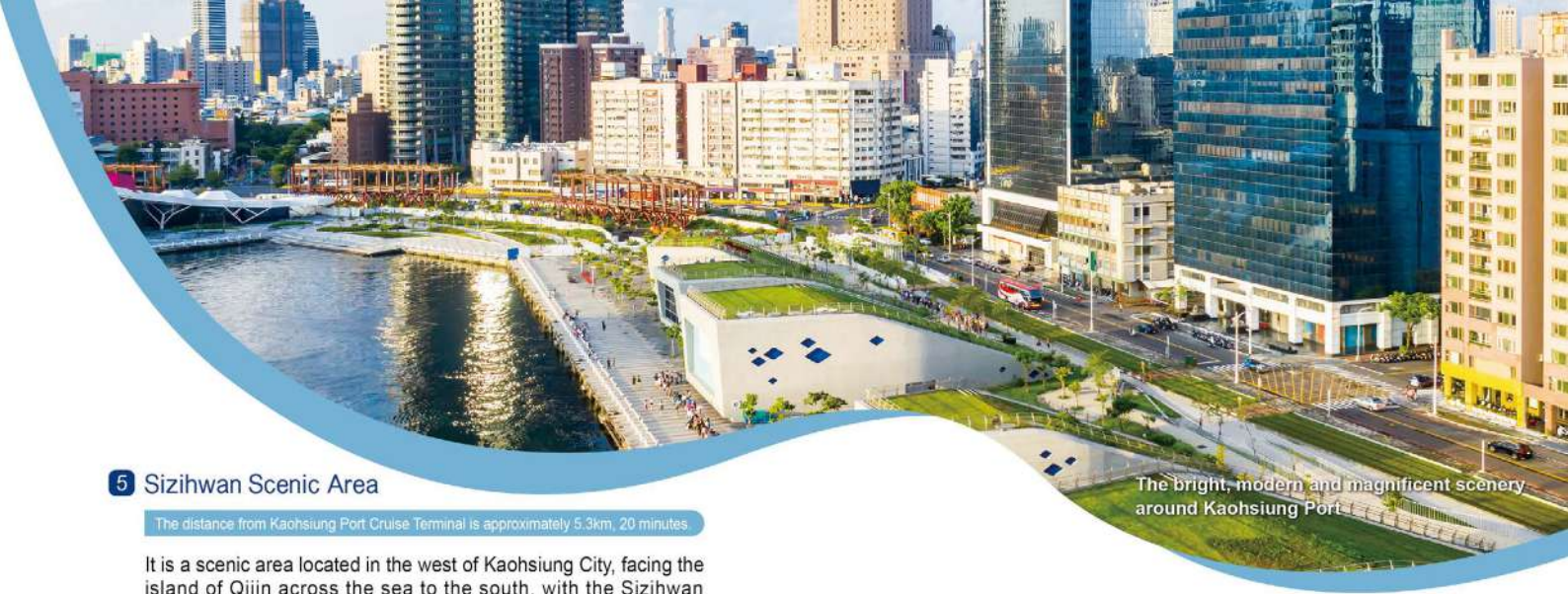

The bright, modern and magnificent scenery around Kaohsiung Port.

5 Sizihwan Scenic Area

The distance from Kaohsiung Port Cruise Terminal is approximately 5.3km, 20 minutes.

It is a scenic area located in the west of Kaohsiung City, facing the island of Qijin across the sea to the south, with the Sizihwan Beach and the Seaside Park nearby. It is a good place for lovers to go on a date with a view of the sea and a beautiful sunset.

- ☎ Telephone: +886-7-5250005
- 📍 Address: No. 51, Lianhai Rd., Gushan Dist., Kaohsiung City, Taiwan
- 🏠 Nearby attractions: Consulate at Takow, Pier-2 Art Center

6 Kaohsiung Port Warehouse No.2

The distance from Kaohsiung Port Cruise Terminal is approximately 3.1km, 12 minutes.

Built in 1914, this warehouse was used to store sugar and used as an export transport warehouse. In 1962, after reconstruction, this warehouse played an important role in transferring ground shipping to sea freight. Now, it is the biggest remodeled warehouse. At night, it is one of the most romantic scenes.

- ☎ Telephone: +886-7-5318568
- 📍 Address: No. 17, Penglai Rd., Gushan Dist., Kaohsiung City, Taiwan (at the end of Qixian 3rd Rd.)
- 🏠 Nearby attractions: Hamasen Museum of Taiwan Railroad



4



5



6

Beef Boss



This hot pot is made from fresh beef, fresh vegetables, and beef bone broth. It is one of the Kaohsiung locals' favorites. It was also nominated by Bib Gourmand in 2022.

- ☎ +886-7-2819196
- 📍 No.18, Ziqiang 2nd Rd., Qianjin Dist., Kaohsiung City, Taiwan
- 🕒 11:30- 14:00/ 16:00- 00:00 (closed on Mondays)

Lao Chiang Milk Tea



A store with 60 years of history is located in the lively Liuhe Night Market. Open 24 hours a day, Lao Chiang Milk Tea has always been a popular choice for breakfast, dessert, and late-night snack. It makes an excellent pair with grilled toast.

- ☎ +886-7-5362135
- 📍 No. 51-2, Fuxing 2nd Rd., Lingya Dist., Kaohsiung City, Taiwan
- 🕒 6:00- 00:00

Yutang Oden



Made from fish paste and covered in peanut powder, Yutang Oden is tasty either grilled, fried, or boiled. The thin sliced oden is a Kaohsiung specialty in street stores and restaurants.

- ☎ +886-7-5312082
- 📍 No. 77, Binhai 1st Rd., Gushan Dist., Kaohsiung City, Taiwan
- 🕒 Mondays, Wednesdays through Fridays 11:30- 20:00 / Weekends 11:00 – 20:00 (closed on Tuesdays)



Kaohsiung Lighthouse

It is the only lighthouse in Taiwan that is open for nighttime visits. It is a white octagonal brick lighthouse and features a café, surrounded by pleasant scenery.



Recommended Trips

It's recommended to choose two to three sites for a tour.

One-day trip to Qijin



Experience Packages Tour

<p>Asia New Bay Area Tour</p> <p>Dream Mall (Ferris wheel) → Kaohsiung Music Center (Love Riverside) → Pier-2 Art Center → Double decker bus by Love River → Gondola / Solar-powered boat on Love River</p>	<p>Windy Qijin One-day Tour</p> <p>Pier-2 Art Center → Qijin Tianhou Temple → Cihou Fort → Kaohsiung Lighthouse (Qijin Cihou Lighthouse) → Qijin Star Tunnel → Qijin Beach → SKM Park</p>	<p>Shopping Tour in Kaohsiung</p> <p>Kaohsiung Port → i-Ride Kaohsiung → Sanduo Shopping District (MegaCity, Shinkong Mitsukoshi, FarEast Sogo) → Kaohsiung Music Center → Love River / Lover's boat/ Gondola → Kaohsiung Port Warehouse No.2 → Kaohsiung Port</p>	<p>Romantic One-day Tour</p> <p>Pier-2 Art Center → Kaohsiung Exhibition Center → Kaohsiung Light Rail → Trip to Love River</p>	<p>Low Carbon Emission One-day Tour on the Light Rail</p> <p>Pier-2 Art Center → Kaohsiung Exhibition Center → Kaohsiung Light Rail → Dream Mall</p>
--	--	---	--	---



Recommended Famous Souvenirs

<p>Kaohsiung cake shop</p> <p>Chosen as Top 10 souvenirs in Kaohsiung, Takow cake uses seasonal fruits and maltose as chewy fillings and handmade buns to wrap them up.</p> <p>+886-7-7711909 No. 135, Zhongzheng 1st Rd., Lingya Dist., Kaohsiung City, Taiwan (Zhongzheng flagship store) 09:00-20:00</p>	<p>Banana Cake</p> <p>Located within the alleys of Qishan. Banana cakes are in the shape of a cute banana and decorated with stripes. The cake itself is creamy with banana milk cream fillings. It is one of the hottest souvenirs of Kaohsiung.</p> <p>+886-7-6615006 No. 62, Zhongshan Rd., Qishan Dist., Kaohsiung City, Taiwan 08:00-21:00</p>	<p>yayasu homemade</p> <p>Shaped like mosquito-repellent incense, peanut maltose candy has a history of 40 years and is one of the well-known souvenirs. It is made by boiling malt over 100,000 seconds into maltose, and then adding peanut powder from Yunlin.</p> <p>+886-7-7328158 No. 181, Renyong Rd. Niasong Dist., Kaohsiung City, Taiwan 09:30-18:00</p>
--	--	---



7

7 Cihou Fort

The distance from Kaohsiung Port Cruise Terminal is approximately 15.4km, 34 minutes.

One of the most attractive characteristics of Cihou Fort is its oriental architecture of the door, the wall, the wordings "Wei Zhen Tian Nan," the paired "Xi" on both sides of the wall, and other traditional decorations.

☎ Telephone: +886-7-2225316

📍 Address: Qihou Mountain in Qijin Dist., Kaohsiung City, Taiwan

📍 Nearby attractions: Qijin Star Tunnel, Kaohsiung Lighthouse, Qijin Old Street

8 Rainbow Arch

The distance from Kaohsiung Port Cruise Terminal is approximately 15.5km, 34 minutes.

Though the Qijin Island isn't big in area, there are still numerous sites around the island. Visitors can ride of the ferry to get to the temple front for seafood and enjoy the sunset and go to beach bars to enjoy sea views.

📍 Address: No. 990, Qijin 3rd Rd., Qijin Dist., Kaohsiung City, Taiwan

📍 Nearby attractions: Qijin Shell Museum, Qijin Pearl installation art, Qijin Beach Bar



8



9

9 National Kaohsiung Center for the Arts

The distance from Kaohsiung Port Cruise Terminal is approximately 5.2km, 22 minutes.

As the only multiplex theater in the world with a single roof, the National Kaohsiung Center for the Arts is also the greatest culture facility in Taiwan. Moreover, the white wave-like exterior resembles a space ship, not only trendy but also hi-tech.

☎ Telephone: +886-7-2626666

📍 Address: No. 1, Sanduo 1st Rd., Fengshan Dist., Kaohsiung City, Taiwan

📍 Nearby attractions: Wei Wu Ying Metropolitan Park, Wei Wu Ying Street Art Village

10 WeiWu MiMi Village (Art Village)

The distance from Kaohsiung Port Cruise Terminal is approximately 5.7km, 20 minutes.

WeiWu MiMi Village, opposite the National Kaohsiung Center for the Arts, is a popular IG attraction in Kaohsiung. Painting artists from all over the world have joined hands to transform the community building into a fairytale scene. The huge colorful walls with pictures of aquariums and forests make you feel like you are in an art museum.

📍 Address: Jianyun Rd., Lingya Dist., Kaohsiung City Weiwuying (Kaohsiung Metro: Weiwuying Station, Exit 5)

📍 Nearby attractions: National Kaohsiung Center for the Arts · Wei Wu Ying Metropolitan Park



10

Batung Honey Castella



The famous honey castella from Batung is highly recommended by locals. It is originally authorized by Batung Japan for production. The scent of honey and dense texture of the cake is what carries Batung on for over 100 years.

☎ +886-7-5613649

📍 No. 127, Dayong Rd., Yancheng Dist., Kaohsiung City, Taiwan

🕒 09:00-21:30

Fire Star



Fire star, aka mars candy, is made of macadamia nuts and almonds as the main ingredients. The sweet but not overly sweet taste is perfect for afternoon tea. It has received a two-star rating from Michelin Guide ITQI Belgium.

☎ +886-7-2313331

📍 No. 14-1, Zhongshan 1st Rd., Xinxing Dist., Kaohsiung City, Taiwan

🕒 13:00-21:00

Mullet Roe



Mullet roe is a specialty of multiple fishery ports, with Kaohsiung being the earliest for such discovery. The old Yancheng District fishermen have made their wealth from catching mullet and selling them. Qixian Rd in Yancheng District is the place for people to buy mullet roe.



Port Information

Port Code	NO.18 / NO.19	Port Length	NO.18: 360m / NO.19: 273m
Maximum gross tonnage at berth	NO. 18 - 50,000 tons ; NO. 19 - 50,000 tons		
Lowest Tide Level	NO.18: -11m / NO.19: -9m	Average Tidal Range	NO.18: 4.45m / NO.19: 4.3m
Maximum Draft Limit	NO.18: -10.5m / NO.19: -8m	Turning Basin	diameter of 1,000m
Bollards	Number	NO.18: 21 double elliptical columns, 2 supports / NO.19: 17 straight columns	
	Fender Bearing	NO.18: 100 tons / 150 tons / NO.19: 100 tons	
Distance from Wharf to Chart Datum	6.2m	Water Diversion	Enforced mandatory water diversion
Fender Material	material	Rubber	
	Fender Bearing	NO.18: 20 tons/m ² / NO.19: 6.9 tons/m ² / 20 tons/m ² / 23 tons/m ²	
Bridge Bearing	15 tons	Coastal Facilities	2 passenger bridges
Tugboat Service	Enforced mandatory tugboat service, 11 tugboats (1800HPx2, 2400HPx4, 4200HPx2, 4400HPx1, 5000HPx2)		
CIQS Operations	Equipped with CIQS operations, 4 X-ray machines, 20 passport checking counters		
Fuel and Water Stations and Garbage Disposal Services	Fuel and water stations and garbage disposal services provided		
Cases of anchoring during offshore connections	No cases of offshore connections		
Distance to nearby airports	13km to Taichung Qingquan Airport	Passenger Terminal Station	Passenger terminal stations established (5,094 m ²)



Transportation Information

Bus

- ▶ Take Route 308 " Taichung Harbor Related Industrial Park to Shin Min High School " and get off at " Port of Taichung Visitor Information Center ".
- ▶ Take Route 310 " First Square to Port of Taichung Visitor Information Center " and get off at " Port of Taichung Visitor Information Center ".
- ▶ Take No. 688 " Qingshui Station - Port of Taichung Visitor Information Center " and get off at " Port of Taichung Visitor Information Center ".
- ▶ Take Route 617 " Port of Taichung Visitor Information Center Station to Renyou Parking Lot " and get off at " Port of Taichung Visitor Information Center ".



Taxi

Gangdu Taxi : +886-4-2638-0050



Taiwan Railways (Train)

- ▶ 10-minute walk to Port of Taichung, Taiwan International Ports Corporation Station. Take Route 308 to Shalu Station.
- ▶ Get off at Shalu Station→Walk to Taichung Municipal Shalu Industrial High School (Taiwan Boulevard) bus stop (about 15 minutes)→Take Route 308 (Taichung Harbor Related Industrial Park to Shin Min High School) or Route 310 (First Square to Port of Taichung Visitor Information Center)→Get off at Port of Taichung Visitor Information Center.



Taiwan High-speed Rail

- ▶ Take Route 617 " Port of Taichung Visitor Information Center Station to Renyou Parking Lot " and get off at " Port of Taichung Visitor Information Center ".

Nearby attractions: Mitsui Outlet Park (Taichung Port)



Port of Taichung

As a transportation hub of central Taiwan, Port of Taichung is not only one of the four most important international commercial ports in Taiwan but also the second largest port of all. Located in Wuqi District, it has been an important gateway for transportation between Taiwan and Mainland China since the Qing Dynasty. With construction that started in 1973 and ended in 1976, Port of Taichung is the first man-built international port. Within the port are intercity buses, shopping centers, and shipping carriers that meet visitor needs.

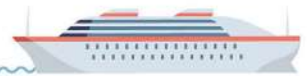

i Port of Taichung Visitor Information Center

Port of Taichung Visitor Information Center covers an area of 5.4 hectares. Within the center are parking spaces (12 tour buses, 411 regular vehicles, and 6 on-call taxis), offices, and No. 19 pier for intercity buses. The center has five stories above and one under the ground. The total area of all spaces is 13,582 m². The passenger terminal is approximately 4,000 m², with the capacity to service 1,500 visitors.

Address No.9, Zhong 2nd Rd., Wuqi Dist., Taichung City, Taiwan

Indoor area 5,094 m²

Other services and facilities currency exchange and tax refund counters, automatic tax refund machines, luggage trolleys, nurseries and breastfeeding rooms, Wi-fi

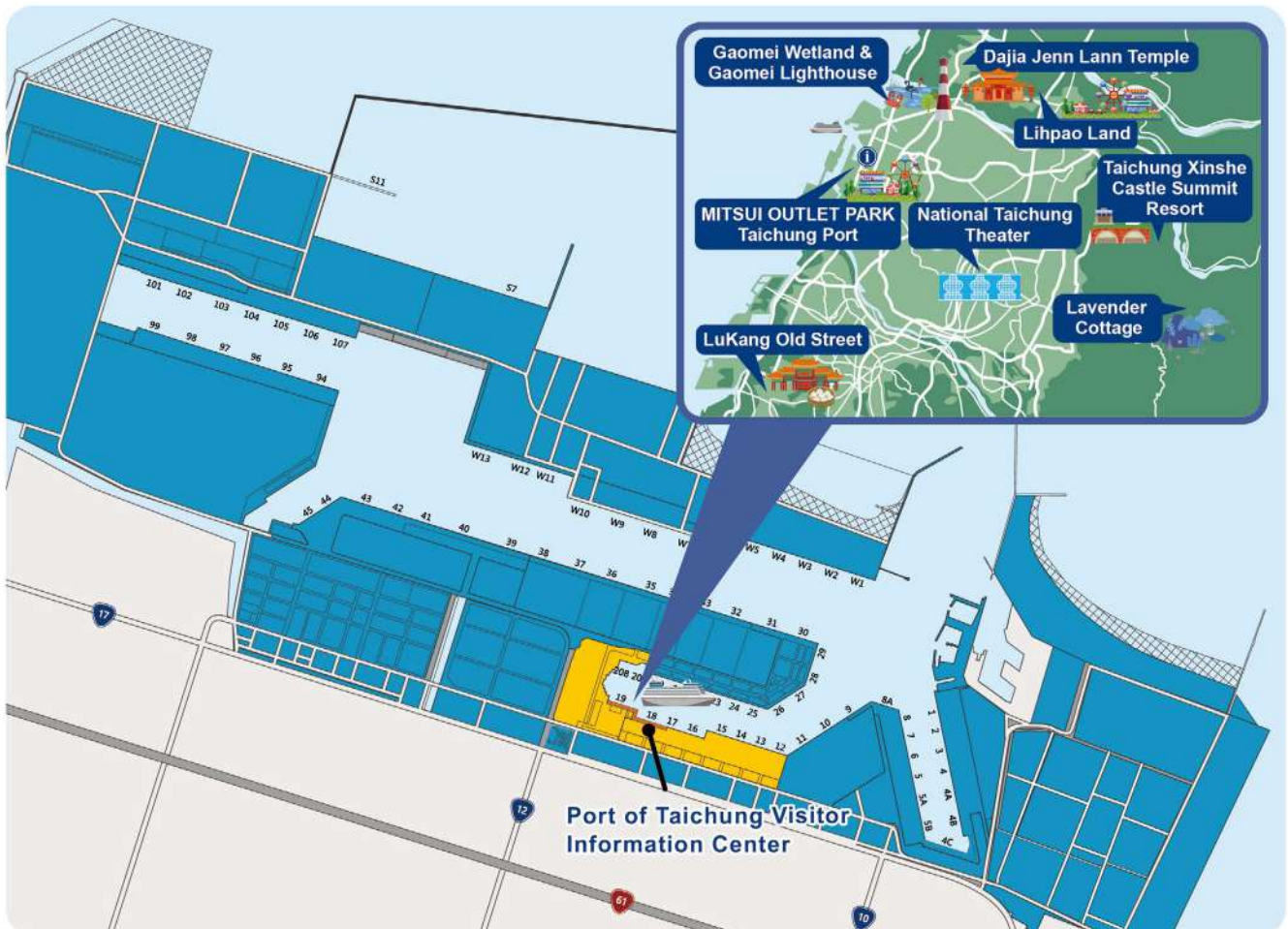



Recommended Trips

It's recommended to choose two to three sites for a tour.

Central Taiwan Coastal One-day Trip 1



Central Taiwan Coastal One-day Trip 2



1 National Taichung Theater

The distance from Taichung Port Visitor Information Center is approximately 36.7km, 38 minutes by car.

The National Taichung Theater is a large public space for performance that was designed by Toyo Ito, a Japanese architect who has won the Pritzker Prize. The theater has three professional stages and a multifunction space called the Corner Salon.

- ☎ Telephone: +886-4-2251-1777
- 📍 Address: No. 101, Sec. 2, Huilai Rd., Xitun Dist., Taichung City, Taiwan
- 🏞 Nearby attractions: Tunghai University, Maple Garden, Fengchia University shopping district

2 Gaomei Wetland and Gaomei Lighthouse

The distance from Taichung Port Visitor Information Center is approximately 7.9km, 14 minutes by car.

Rich in natural resources, Gaomei Wetland is home to more than 120 species of birds. The octagonal Gaomei Lighthouse near by is the first lodging lighthouse in Taiwan. It provides a great view for viewing sunsets and coastal lines of Gaomei.

- ☎ Telephone: +886-4-2658-1940
- 📍 Address: Dajia River outlet in Qingshui District, Taichung City
- 🏞 Nearby attractions: Dajia Jenn Lann Temple, Wuqi Fishery Harbor, Taichung City Seaport Art Center, Gaomei Lighthouse



1



2



Recommended Notable Food

Wuchun Tea Hall

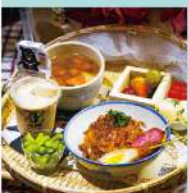

Wuchun Tea Hall is a traditional tea hall that reminds people of the old times. Come to Wuchun to tickle your taste buds. Braised meat rice with fried shallots paired with bubble milk tea made with Wulong spring tea leave a lovely aftertaste.

- ☎ +886-4-2322-1669
- 📍 No. 377, Dajin St., Nantun Dist., Taichung City, Taiwan
- 🕒 11:30- 21:00

Fudingwang Pig Trotters



The pig trotters from FudingWang are freshly made every day. Each piece is made with hours of hard-work so that it can have the best taste. Fudingwang follows the traditional way to braise the trotters for the best authentic taste passed down through generations.

- ☎ +886-4-2225-3188
- 📍 No. 560, Sec. 1, Taiwan Blvd., Central Dist., Taichung City, Taiwan
- 🕒 11:00- 14:30 / 16:30- 19:30

Ningbo Food



Ningbo Food has been named multiple times as top 10 souvenirs. It gives the taste of homemade food with numerous Taiwanese dishes, such as bamboo shoot cakes, rice sausages, golden kimchi, and roast chicken. All dishes have received positive ratings from the public.

- ☎ +886-4-2236-0959
- 📍 No. 146, Xueshi Rd., North Dist., Taichung City, Taiwan
- 🕒 10:00- 21:00

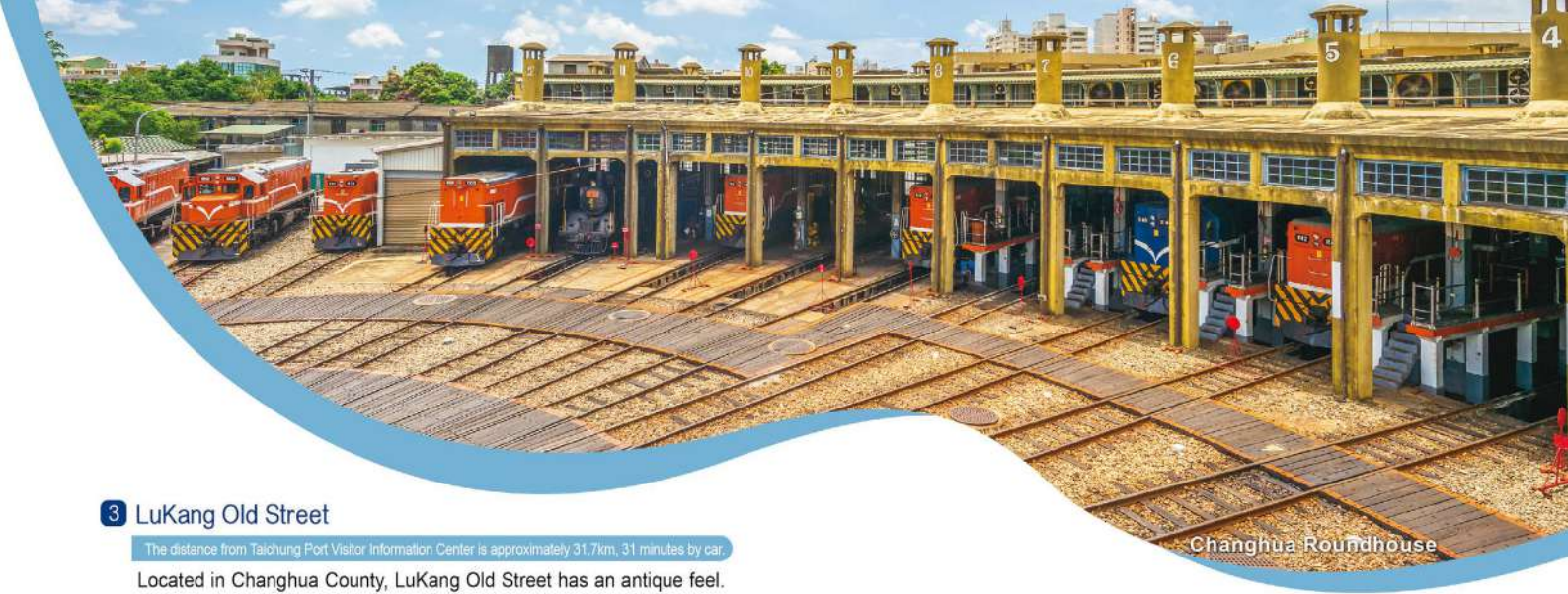

Changhua Roundhouse

3 LuKang Old Street

The distance from Taichung Port Visitor Information Center is approximately 31.7km, 31 minutes by car.

Located in Changhua County, LuKang Old Street has an antique feel. Besides the old street, monuments like Longshan Temple, Tianhou Temple, and Folk Museum are where the young generations go. The glass Mazu Temple also gives off traditional vibes of the town.

- 📞 Telephone: +886-4-7764923
- 📍 Address: Yaolin St., Putou St., of LuKang Town, Changhua County
- 🏞️ Nearby attractions: Changhua Roundhouse, Skywalk, and Picture of Baguashan Buddha

4 Dajia Jenn Lann Temple

The distance from Taichung Port Visitor Information Center is approximately 15.6km, 26 minutes by car.

The Mazu Pilgrimage is an important nationwide custom in Taiwan. It has also been reported by the Discovery Channel as three of the biggest religious activities worldwide. Therefore, the temple has been named by the UN as the world's intangible cultural heritage.

- 📞 Telephone: +886-4-2676-3522
- 📍 Address: No.158, Shuntian Rd., Dajia Dist., Taichung City, Taiwan
- 🏞️ Nearby attractions: Lihpao Land, Gaomei Wetland, Dajiatie Zhenshan Scenic Area



5 MITSUI OUTLET PARK (Taichung Port)

The distance from Taichung Port Visitor Information Center is approximately 2km, 6 minutes by car.

Located in Wuqi District, Taichung, MITSUI OUTLET PARK is a large shopping center of 220 international and domestic brands that combines ocean travel, fashion, and leisure activities. It is also the first port shopping mall.

- 📞 Telephone: +886-4-2521-8999
- 📍 Address: No. 168, Sec. 10, Taiwan Blvd., Wuqi Dist., Taichung City, Taiwan
- 🏞️ Nearby attractions: Wuqi Old Street, Gaomei Wetland, Tunghai University



Chaliu Yakiniku



Chaliu Takiniku is a famous local barbeque restaurant. Ever since its opening, customers have been visiting non-stop for its high quality and soft meat.

- 📞 +886-4-2258-7126
- 📍 No. 256 & 258, Chaofu Rd., Xitun Dist., Taichung City, Taiwan
- 🕒 11:00- 02:00

Chun Shui Tang



In 1983, Chun Shui Tang operates the tea shop in a nontraditional way. Thinking out-of-the-box, Chun Shui Tang connects Taiwan to the world with black tea and bubble milk tea.

- 📞 +886-42326-1805
- 📍 4F, No. 1049, Jianxing Rd., West Dist., Taichung City, Taiwan (Branch Jindian)
- 🕒 Weekdays 11:00- 21:30 / Weekends 11:00 – 22:00

Sing Fa Ting



Established in 1938, Sing Fa Ting is known for its iced sweet beans and various sides to choose from. These days, Sing Fa Ting has been inventing new products like handmade soybean pudding, snowy shaved ice, and grass jelly.

- 📞 +886-4-2293-5339
- 📍 No. 98-2, Sec. 2, Beiping Rd., North Dist., Taichung City, Taiwan (Beiping Branch)
- 🕒 11:30- 18:30 (closed on Wednesdays)



The view of Taichung City



Recommended Trips

It's recommended to choose two to three sites for a tour.

One-day trip to the mountains in Taichung



One-day trip to Sun Moon Lake



Package Tours

Shopping and food in Taichung

Old Town → Taichung Second Public Retail Market for snacks → Calligraphy Greenway Taichung City Second Market

Sun Moon Lake One-day Tour

Tour of Sun Moon lake → Dharma Jewel Monastery

Lukang Old Street Tour

Visit Lukang, the small town → Seafood tasting → Bagua Mountain Skywalk

Taiwan Tourist Shuttle

Roaming in the old city. Explore Midtown Culture Day Tour



Recommended Famous Souvenirs

Shinpinshan



Shinpinshan has been voted by the public as top 10 souvenirs of Taichung. It is also the founding store of macadamia nut nougat candy. The golden proportion of ingredients is what reminds people of the old times. If you travel to Taichung, don't forget to bring some home!

- +886-4-2206-0585
- No. 238, Minquan Rd., West Dist., Taichung City, Taiwan
- 9:00- 22:00

Qijuyitang (Wan Wen Foods)



Started out at the Taichung First Public Retail Market stand 55 as wholesale distributor, Qijuyitang is known for its main product, sailfish floss. It uses a jumping sailfish and waves as its logo to represent the lively spirit of Qijuyitang.

- +886-4-36086789
- No. 30-1, Guangfu Rd., Central Dist., Taichung City, Taiwan
- 8:30- 22:00

Yu Jan Shin Main Store (Dajia)



Yu Jan Shin uses naturally-made butter to replace pig fat shortbread to meet the needs of vegetarian followers of the Mazu Pilgrimage, which has led to its famous butter shortbread. Therefore, Yu Jan Shin has become the home of butter shortbread.

- +886-4-2687-2559
- No. 67, Guangming Rd., Dajia Dist., Taichung City, Taiwan
- 8:30- 22:00



6 Taichung Xinshe Castle Summit Resort

The distance from Taichung Port Visitor Information Center is approximately 44.2km, 58minutes by car.

The large area covered by Xinshe Castle Summit Resort are in Taiping District's and Beitun District's splitting ridgeline. It is also known as Taichung's lungs. The European style of the manor and stone-made sidewalk gives a unique feel with mini waterfalls, rainbow bridge, and restaurants.

- 📞 Telephone: +886-4-2582-5628
- 📍 Address: No. 23, Xiezhong St., Xinshe Dist., Taichung City, Taiwan
- 🏞️ Nearby attractions: Dakeng Scenic Area, Lavender Cottage, and Fooding smoke

7 Lavender Cottage

The distance from Taichung Port Visitor Information Center is approximately 54.8km, 77 minutes by car.

Lavender Cottage is a recreational farm that is named after its main plant. It is a popular spot in central Taiwan for leisure activities, and it has been nominated as top 100 tourist sites in Taiwan. Visitors often go and enjoy a healing trip within a forest of lavender by breathing in the green shower and lovely scent.

- 📞 Telephone: +886-4-2593-1066
- 📍 Address: No.20, Zhongxing St., Xinshe Dist., Taichung City, Taiwan
- 🏞️ Nearby attractions: Dakeng Scenic Area, Xinshe Castle Summit Resort

8 Lihpao Land

The distance from Taichung Port Visitor Information Center is approximately 23.8km, 30 minutes by car.

Lihpao Land has the biggest water park, amusement park, five-star resort combined, altogether 200 hectares. It provides a new type of fun that can't be experienced anywhere else.

- 📞 Telephone: +886-2558-6088
- 📍 Address: No. 8, Furong Rd., Houli Dist., Taichung City, Taiwan (Near the freeway exit of Houli Waipu)
- 🏞️ Nearby attractions: Yuemei Tourism Sugar Factory

9 Sun Moon Lake

The distance from Taichung Port Visitor Information Center is approximately 105km, 101minutes by car.

Sun Moon Lake National Scenic Area is an internationally known site that is surrounded by mountains, trees, and forests. The lake surface is wide like a mirror. Visitors often like to look at cherry blossoms and fireflies, swim across the lake, or cycle around the lake.

- 📞 Telephone: +886-49-2855688
- 📍 Address: No. 599, Zhongshan Rd., Yuchi Township, Nantou County, Taiwan
- 🏞️ Nearby attractions: Formosan Aboriginal Cultural Village, Dharma Jewel Monastery, Cona's Chocolate Castle



Chen Yun Pao Chuan



Established in 1943, Chen Yun Pao Chuan gained its reputation with little moon cakes and yolk pastries. With the hard work of successors, the brand has successfully came up with new and original products.

- 📞 +886-4-2222-2257
- 📍 No. 36, Sec. 2, Ziyou Rd., Central Dist., Taichung City, Taiwan
- 🕒 09:00-21:30

Ah-Tsung-Shih Confectioneries



Since its opening in 1960, Ah-Tsung-Shih Confectioneries still maintains the original atmosphere of a 150-year-old house, and especially recommended try Taiwan's first pastries such as taro cakes, Mazu peace cakes, and taro strips.

- 📞 +886-4-2688-3677
- 📍 No. 38, Wenwu Rd., Dajia Dist., Taichung City, Taiwan
- 🕒 08:30-21:00

Tayeondon Store



With 50 years of history, Tayeondon's sun cakes from the flagship store are what locals from Taichung present as souvenirs. Though it may look thin on the outside, sun cake is filled with strong scents of malt.

- 📞 +886-4-2227-6999
- 📍 No. 27, Ziyou 2nd Rd., Central Dist., Taichung City, Taiwan
- 🕒 08:00-22:00



Port Information

Port Code	NO.23-24	Port Length	NO.23-24: 543m
Maximum gross tonnage at berth	NO. 23-24 - 225,000 tons	Lowest Tide Level	NO.23-24: -14m
Maximum Draft Limit	NO.23-24: -13m	Turning Basin	NO.23-24: diameter of 700m
Distance from Wharf to Chart Datum	4m	Average Tidal Range	NO.23-24: 2.15m

Number of Bollards	Number	NO.23-24: 22 / 5 typhoon-repellent bollards
	Bollard Endurance	200 tons

Water Diversion | Enforced mandatory water diversion

Fender Material	Fender Material	Rubber
	Fender Bearing	7.5 tons / m ²

Tugboat Service | Enforced mandatory tugboat service, 3 tugboats (3,200HP)

Passenger Terminal Station | NO.23-24: Equipped with a Cruise Terminal (845 m²)

CIQS Operations | NO.23-24: Equipped with CIQS operations
(6 lanes for license inspection, 2 X-ray inspection machines)

Cases of anchoring during offshore connections | No cases of offshore connections

Fuel and Water Stations and Garbage Disposal Services

Fuel and water stations and garbage disposal services provided

Distance to nearby airports | NO.23-24: 8km to Hualien Airport



Transportation Information

Bus

➤ Hualien Port Passenger Clearance Station

14-minute walk to Pine Garden, then take bus 1132 or 1136 to downtown Hualien, Hualien Train Station

13-minute walk to Minquan 1st St., then take bus 1123 to downtown Hualien, Hualien Train Station, Hualien Airport

12-minute walk to New Dawn Center for the Disabled, then take bus 308 to downtown Hualien, Ci Sing Tan Scenic Spot



Taiwan Railways (Train)

📍 No. 100, Guolian 1st Rd., Hualien City, Hualien County 970015, Taiwan Hualien Station



Taxi Stands

📍 No. 98, Guolian 1st Road, Hualien City, Hualien County

After getting off at Hualien Railway Station, it takes about 10 minutes by taxi to reach Port of Hualien. Scheduled taxi service is available during the cruise port call, or you can call the following phone number.

- Tongyi: +886-800-046-046
- Shanghong: +886-800-630-630
- Guosheng: +886-800-337-337
- Zhongmei: +886-3-823-4432
- Zhang Guiyu: +886-800-539-539





Port of Hualien

With the Pacific Ocean on the east and Central Mounrain Range, Port of Hualien is a port made from east and west breakwaters. It is the only international commercial port in eastern Taiwan and just 2 hours away from Pacific Ocean's main waterway. It currently holds 25 piers, with 16 in the inner part of the port and 9 deepwater piers in the outer port. It has a capacity to handle up to 18.3 million tons of break-bulk cargo per year. The divided inner port is for passengers and outer port is for freight.

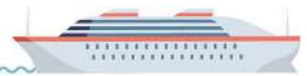

i Hualien Port Passenger Clearance Station

Hualien Port can hold 2.25 million tons of luxury cruises and provides parking for more than 200 tour buses. It takes a ten-minute car ride to Hualien Train Station.

Address No. 66, Hai'an Rd., Hualien City, Hualien County, Taiwan

Indoor area 845 m²

Other services and facilities currency exchange and tax refund counters, Wi-fi, shopping street, nurseries and breastfeeding rooms





Recommended Trips

It's recommended to choose two to three sites for a tour.

One-day trip to Taroko Gorge



1 Ci Sing Tan

The distance from Hualien Port is approximately 6.9km, 11 minutes by car.

Located in Beipu Village, Xincheng Township, Ci Sing Tan is more than 20 kilometers long. The road and smooth cobblestone is what's most famous about Ci Sing Tan. In this scenic area, visitors can ride bikes safely on bike lanes and enjoy the gorgeous sea view.

☎ Telephone: +886-3-824-6946

📍 Nearby attractions: 48 Highland, Bonito Fish Museum

2 Taroko National Park

The distance from Hualien Port is approximately 43.5km, 1 hour and 8 minutes by car.

Crossing Taichung, Nantou, and Hualien, Taroko Gorge is the fourth national park of Taiwan. With high elevation of terrain and mountains, it is world renowned for marble canyon and cliffs. Mountains over 2000 meters tall cover half of the area, and one-sixth of the area covered by mountains over 3000 meters tall.

☎ Telephone: +886-3-8621100 ~ 6

📍 Nearby attractions: Shakadang Trails, Eternal Spring Shrine (Changchun Shrine), Buluowan Suspension Bridge, Tunnel of Nine Turns Trail, Bai-yang Trail



1

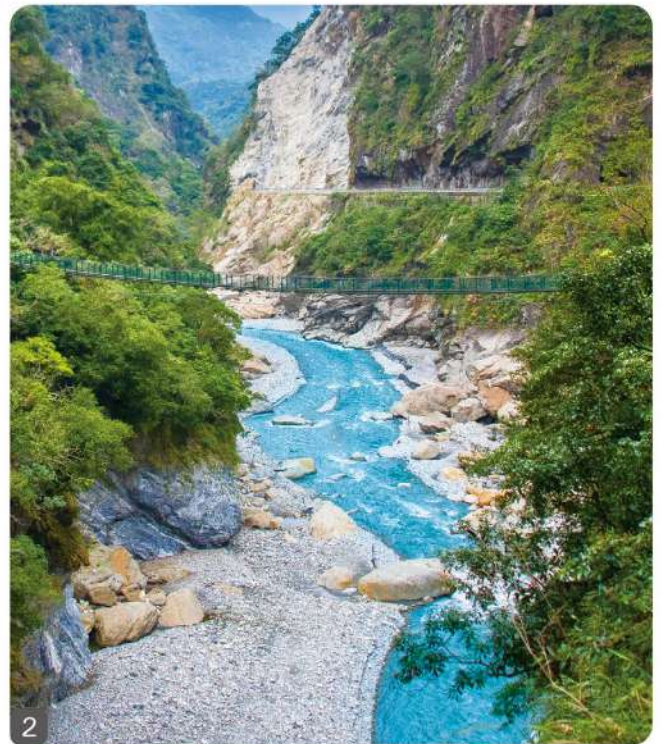

2



Recommended Notable Food

Miao Kou Black Tea



Operating for over 30 years, Miao Kou Black Tea offers affordable breakfast, with Chinese omelets and black tea being the most popular. Thick and chewy omelets and smooth black tea are what attract people to visit.

☎ +886-3-8323846

📍 No. 216, Chenggong St., Hualien City, Hualien County, Taiwan

🕒 06:00-23:00

Deep-fried Scallion Pancake



Deep-fried scallion Pancakes are famous in Hualien. Scallion pancakes are deep fried and covered in egg yolk. Besides the crunchy pancake skin, the lava-like egg yolk is the taste people reminisce about.

📍 No. 2, Ln. 110, Fuxing St., Hualien City, Hualien County, Taiwan / No.102, Fuxing St., Hualien County, Taiwan

Stinky Tofu by Yuli Bridge



It is Yuli's most famous food snack. There are multiple branches in Hualien and Yilan. Stinky tofus are freshly made and fried every day. They are crunchy on the outside and soft on the inside and perfect when paired with Taiwanese kimchi, basil, and special hot sauce.

☎ +886-3-8420109

📍 No. 55, Heping Rd., Hualien County, Taiwan

🕒 10:30-18:30



Taroko Qingshui Cliff

3 Pine Garden

The distance from Hualien Port is approximately 2.2km, 5 minutes by car.

Once named Hualien Port Military Office, Pine Garden was built during the end of World War 2. It is one of the few complete military buildings during the Japanese colonization era.

- 📞 Telephone: +886-3-835-4411
- 📍 Address: No. 65, Songyuan St., Hualien City, Hualien County, Taiwan
- 🗺️ Nearby attractions: Beibin Bridge of Dawn, Hualien Railroad Cultural Park

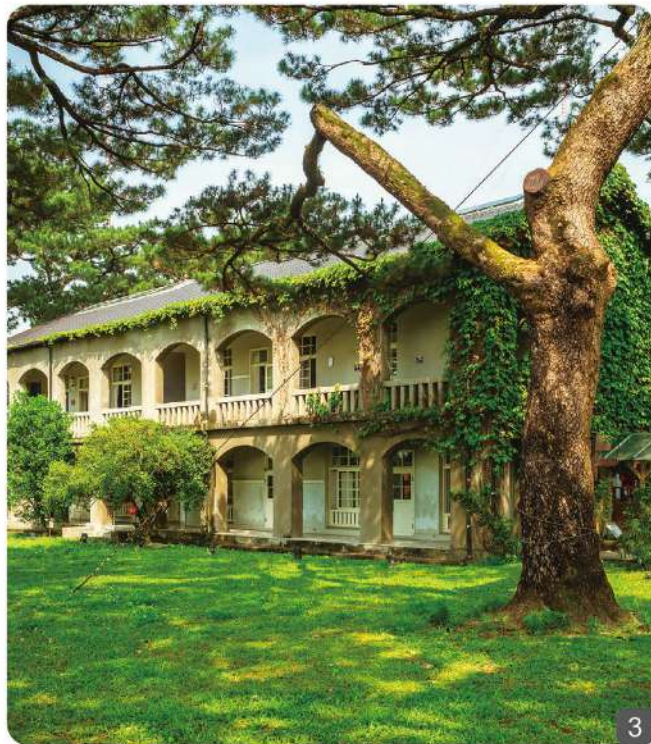

3

4 Hualien Creative and Culture Industries Park

The distance from Hualien Port is approximately 3.4km, 8 minutes by car.

Previously Hualien Liquor Factory, Hualien Creative and Culture Industries Park has 26 warehouse buildings. With its Japanese architectural style, it is listed as a monument by the Cultural Division. During the weekends, there are bazaars, street artist performances, and other themed art activities.

- 📞 Telephone: +886-3-831-3777
- 📍 Address: No. 144, Zhonghua Rd., Hualien City, Hualien County, Taiwan
- 🗺️ Nearby attractions: Golden Triangle Shopping District, Old Railway Shopping District, and You-Yi-Tsun Cultural and Creative Park



4

Gong Zheng Bao Zi



With over 40 years of experience, Gong Zheng Bao Zi's chewy skin and flavorful meat are what keeps people remembering. Other menu items include noodles, steamed dumplings, and soup dumplings, all with good value.

- 📞 +886-3-8342933
- 📍 No. 171, Chenggong St. Hualien City, Hualien County, Taiwan
- 🕒 9:00-21:00

Yixiang Bianshi



With 76 years of history, bianshi is light on skin, heavy on filling, and perfect in bone-cooked broth. With self-made fried shallots and small celery pieces, Yixiang Bianshi is what appetizes people. Even former President Chiang Ching-kuo visited multiple times.

- 📞 +886-3-8326761
- 📍 No.42, Xinyi St., Hualien County, Taiwan
- 🕒 10:00-13:30 / 16:00-19:00 (closed on Sundays)

Zhongyi Soybean Pudding



In Hualien, soybean pudding stands out among various types of snack food. Zhongyi Soybean Pudding is clean in taste, with only peanuts, pearls, and combination as options. People can taste the soft texture and the scent of soybeans. A way the locals eat it is by adding lemons. This special taste is a must-try.

- 📞 +886-3-8343302
- 📍 No. 2, Minquan 5th St., Hualien County, Taiwan
- 🕒 10:00-22:00



Xinshe Terrace Paddies
in Fengbin, Hualien



Recommended Trips

■ It's recommended to choose two to three sites for a tour.

One-day trip in Hualien



Experience Packages Tour

Taiwan Tourist Shuttle

Taroko Route –
Ciyakang cultural tour
Akay Play contact:
+886-3-8772862

Cycling Tour- Baibaoxi Bike Path

Liyu (Carp) Lake Scenic Area →
Chihnan National
Forest Recreation Area →
Liyu (Carp) Lake Campground →
Laoxi (river) → Luoshan Waterfalls →
Baibaoxi (river) Center of Ecology

Huilan East Coast Route

Hualien Transfer Station –
Shitiping Hualien
Intercity Bus:
+886-3-8461899

Huilan East coastline (Tuesdays to Sundays)

Hualien Transfer Station →
ChiAn ChingHsiou Temple →
Liyu (Carp) Lake →
Hualien Sugar Factory →
Yunshanshui Natural
Ecological Village



Recommended Famous Souvenirs

Amis-mochi



With more than 40 years of experience from the east coast, A-mei Mochi Amis-mochi has further advanced this aboriginal delicacy and has become the first to use foxtail millet in production. This exquisitely made snack has received positive ratings.

+886-3-8320077
No. 123, Zhonghua Rd., Hualien County, Taiwan
8:30- 21:00

1928 Feng Shing Food



Lemon toasts from Feng Shing Food have been on the top of the list for group purchases. They are handmade and filled with lemon sauce. With every bite, people will be able to taste the lava-like lemon sauce that is both sour and sweet.

+886-3-8330686
No. 296-2, Zhonghua Rd., Hualien County, Taiwan
8:30- 21:00

Since 1938



Hualien potatoes are a can't-miss in Hualien. It is healthy with high fiber, less sugar, and no use of preservatives. Visitors can be rest-assured when buying and eating.

+886-3-8350000
No. 145, Zhonghua Rd., Hualien County, Hualien City
9:00-21:00



5

5 Liyu (Carp) Lake

The distance from Hualien Port is approximately 19.9km, 27 minutes by car.

Liyu(Carp)Lake is the largest inland lake within Hualien. The lakeside road is approximately 4 km and can be walked in about 1 hour. The lake area is also open to public for biking, picnicking, and taking swan boats.

- 📞 Telephone: +886-3-864-1691
- 📍 Address: No. 100, Huantan N. Rd., Shoufeng Township, Hualien County, Taiwan
- 🗺️ Nearby attractions: Chihnan National Forest Recreation Area, Lishuan Fishing Field

6 Container Starbucks Hualienbay

The distance from Hualien Port is approximately 7.18km, 13 minutes by car.

This Starbucks is the first to be built in container houses in Asia. It was designed by famous architect Kengo Kuma using 29 container houses. He got the idea from world's famous piers. The pure white building in the shape of an upside down pyramid has become Hualien's famous attractions.

- 📞 Telephone: +886-3-8420014
- 📍 Address: No. 505, Sec. 1, Nanbin Rd., Ji'an Township, Hualien County, Taiwan
- 🗺️ Nearby attractions: Sports and Recreation Venue in Hualienbay, New Paradiso, Zhikaxuan Water Park



6

7 Farglory Ocean Park

The distance from Hualien Port is approximately 12.8km, 18 minutes by car.

With eight themed parks, four unique performances, and various types of restaurants, Farglory Ocean Park is the first ocean park in Taiwan that is up to international standards.

- 📞 Telephone: +886-3-8123199
- 📍 Address: Fude No. 189, Yanliao Vil., Shoufeng Township, Hualien County, Taiwan
- 🕒 Opening hours: Weekdays 9:30- 17:00 / Weekends and national holidays 9:00- 17:00 / Final time for entrance is two hours before closing



7

Derli Dry Foods

Garlic and shacha flavored dried tofu appetizes people. The taste of garlic with a flair of shacha is completely melted into chewy dried tofu. You won't be able stop once you start having one.

- 📞 +886-3-8338039-40
- 📍 No. 6, Dayu St., Hualien County, Taiwan
- 🕒 09:00-22:00

Princess Coffee

Princess coffee is made from hand-picked coffee fruit, then fermented with honey. The light-toasted coffee beans keep the sweet taste and rich flavor of Taiwanese coffee, with a hint of raisin scent and sourness.

- 📞 +886-3-834-5000
- 📍 1F, No. 197-1, Zhongfu Rd., Hualien County, Taiwan
- 🕒 10:00- 18:00 (closed on Tuesdays and Wednesdays)

County Specialty

Pastries from County Specialty are representative of Hualien with Bodhi shortbread being one of the most popular. They are made by having bodhi leaves local in Hualien as fillings. Other popular items include the butter shortbread and the creative product line made of tea for vegetarians.

- 📞 +886-3-8312889
- 📍 No. 1, Zhonghua Rd., Hualien County, Taiwan
- 🕒 9:00-21:00



Overlooking view of Anping Port with a beautiful Crescent Bay



Port Information

Port Code	1, 2	Port Length	Port 1 and 2- 345m
Maximum gross tonnage at berth	80,000 tons	Average Tidal Range	0.57m
Lowest Tide Level	-9m	Turning Basin	diameter of 500m
Maximum Draft Limit	-8m		
Bollards	Number	Port 1 and 2- 23	
	Fender Bearing	50 tons	
Distance from Wharf to Chart Datum	Port 1 and 2 – EL+2.4M		
Fender Material	synthetic rubber	Fender Bearing	Port 1 and 2 22.5 tons / m ²
Coastal Facilities	One RO-RO pier	Water Diversion	Enforced mandatory water diversion
CIQS Operations	Equipped with CIQS operations, 1 X-ray machine, 5 passport checking counters		
Tugboat Service	Enforced mandatory tugboat service, 3 tugboats (4,500HP, 2,600HP, 1,800HP)		
Fuel and Water Stations and Garbage Disposal Services	Fuel and water stations and garbage disposal services provided	Passenger Terminal Station	Passenger terminal stations established (1,729 m ²)
Cases of anchoring during offshore connections	There is no need for a sea connection, all berthing at the shore	Distance to nearby airports	7.5km to Tainan Airport



Transportation Information



Bus

walk three minutes to Lin Mo Niang Park Station to take bus 19 to get to downtown Anping, Ximen-Youai crossroads, and Tainan Train Station



Taxi

- > WEI : +886-975-179-381
- > Diyi : +886-6-225-5555
- > Wanlixishu : +886-986-582-066



The Q-shaped pier in Yuguang Island, Tainan



Experience Packages Tour

<p>🚩 Anping</p> <p>Roaming through Anping & Make-your-own silver ring experiment</p>	<p>🚩 Tainan</p> <p>Yuguang Island Excursion</p>	<p>🚩 Tainan</p> <p>Roaming though hundreds of Tainan</p>	<p>🚩 Taiwan Tourist Shuttle</p> <p>88 Fucheng Tour / 99 Anping Taijiang Tour</p>
--	---	--	--



Port of Anping

Port of Anping is the gateway to Tainan. During the Qing Dynasty, it was the largest harbor in Taiwan, and was also known as "First Tainan, second Lugang, third Bangka". Later, the harbor was affected by sand drifting and gradually declined due to siltation. The government redeveloped port of Anping in order to promote local economic development. Since its upgrading to the status of an international commercial port in 1997, port of Anping has been positioned as an international bulk and general cargo import/export port with both tourism and hydrophilic functions. In recent years, port of Anping has been committed to promoting the development of "Tourism in the North" and "Free Trade in the South" and has gradually completed the layout of the areas of each port in the hope of linking up with the international community, and to comprehensively drive the development of the port of Anping and the related industries, thus creating an overall prosperity for the Tainan area.

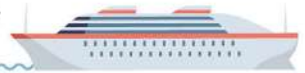

i Anping Port Visitor Center

It takes around 3 minutes on foot to Anping Bus Station and Anping Industrial District.

Address No. 16, Ln. 23, Xingang Rd., South Dist., Tainan City, Taiwan

Indoor area 1,729 m²

Other services and facilities currency exchange and tax refund counters, automatic tax refund machines, luggage trolleys, Wi-fi, nurseries and breastfeeding rooms.

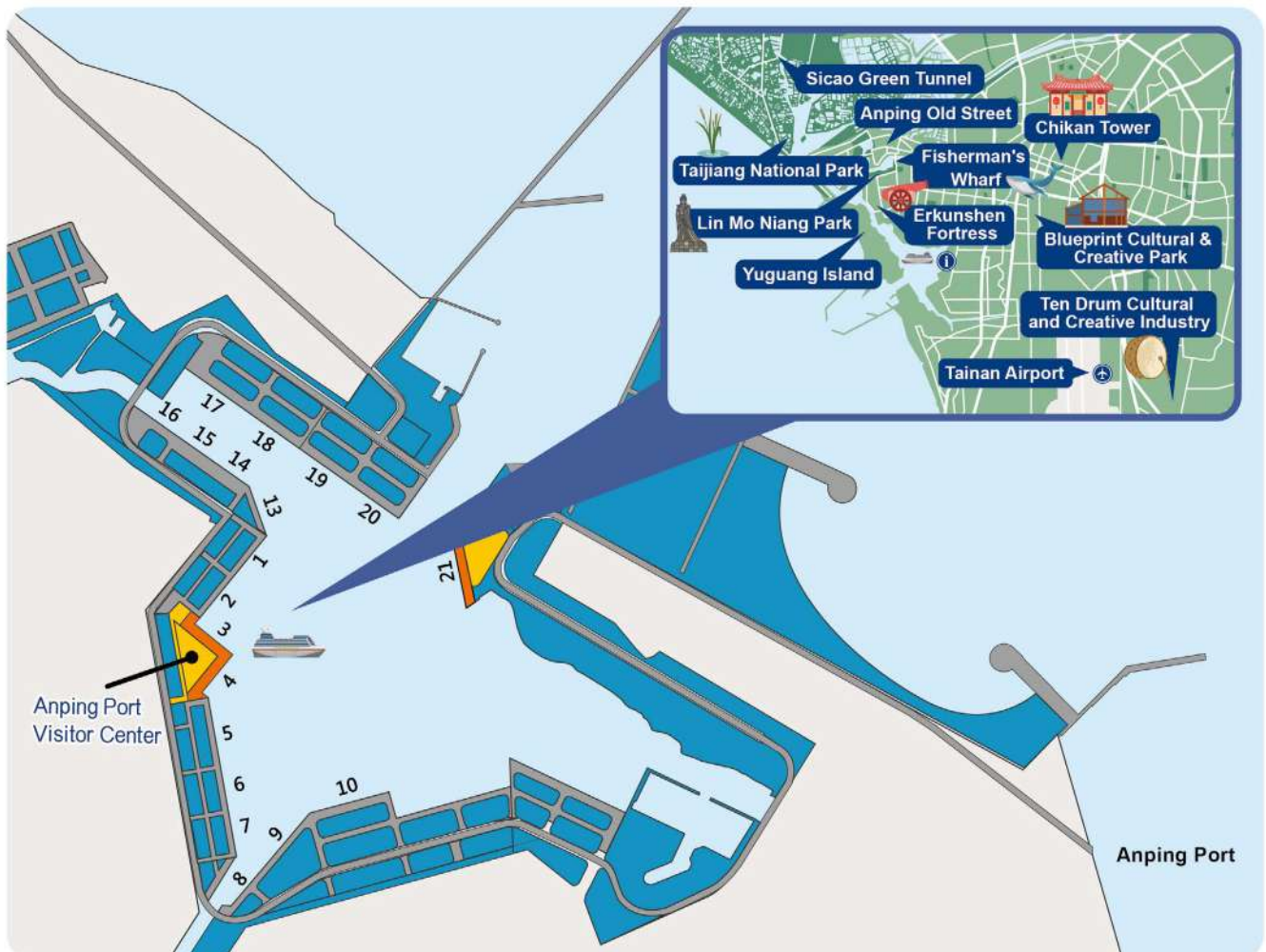



Recommended Trips

It's recommended to choose two to three sites for a tour.

One-day trip to Anping



One-day trip to Tainan City



1 Anping Old Street

The distance from Anping Port is approximately 5.9km, 15 minutes by car.

With the name "Taiwan's first street," Anping old street was the first street to be built in Anping built three centuries ago by the Dutch. The crowdedness of Anping old streets is a common scene. There are various snack foods, such as shrimp roll, soybean pudding, candied fruit. The old streets have an antique feel.

Telephone: +886-6-2281382

Address: Yanping St., Anping Dist., Tainan City, Taiwan

Nearby attractions: Navy Destroyer Museum, Anping Fisherman's Wharf, Erkunshen Fortress, and Sicao Green Tunnel

2 Blueprint Cultural & Creative Park

The distance from Anping Port is approximately 6.3km, 18 minutes by car.

Originally prison dorms, Blueprint Cultural and Creative Park is now the location of stores, art studios, special architecture. The park utilizes the space of old prison dorms to hold bazaars, culture experiments, and restaurants.

Telephone: +886-6-222-7195

Address: No. 12, Ln. 689, Sec. 1, Ximen Rd., South Dist., Tainan City, Taiwan

Nearby attractions: Shueijiaoshe Cultural Park, Koxinga Shrine, Wu Family Garden, and The Spring

3 Chikan Tower

The distance from Anping Port is approximately 6.4km, 20 minutes by car. Built by

The Dutch during colonization in 1653, Chikan Tower was first named Fort Provincia. It is built with red bricks, sturdy and strong. With over 300 years of history, the thick walls and the arch structure remains are still present even today.

Telephone: +886-6-220-5647

Address: No. 212, Sec. 2, Minzu Rd., Central and West Dist., Tainan City, Taiwan

Nearby attractions: Sacrificial Rites Martial Temple, Confucian Temple, Confucian Temple Shopping District



Recommended Notable Food

Beef Soup



Beef Soup is known as Tainan's most famous beef soup shop. Located in Anping District, A Cai Beef Soup uses freshly cut beef. The beef is soft and not dry.

Telephone: +886-6-2261252

Address: No. 5, Gubao St., Anping Dist., Tainan City, Taiwan

Hours: 12:00-21:00

Squid Vermicelli Soup



Qiu Jia Squid Vermicelli Soup is one of the most famous on Guohua St., Tainan. With fresh and sweet seafood broth and vermicelli, this soup is light but rich.

Telephone: +886-6-2210517

Address: No. 251, Sec. 3, Guohua St., Central and West Dist., Tainan City, Taiwan

Hours: 11:00- 17:00 (closed on Mondays)

CC Food Malt Cookies



Continuing the old traditions and technical skills of making malt cookies, CC Food emphasizes the soft and chewiness of maltose. Having the cookies to not stick on teeth is the biggest characteristic and point of emphasis.

Telephone: +886-6-5956688

Address: No. 518, Anping Rd., Anping Dist., Tainan City

Hours: 09:00-21:00

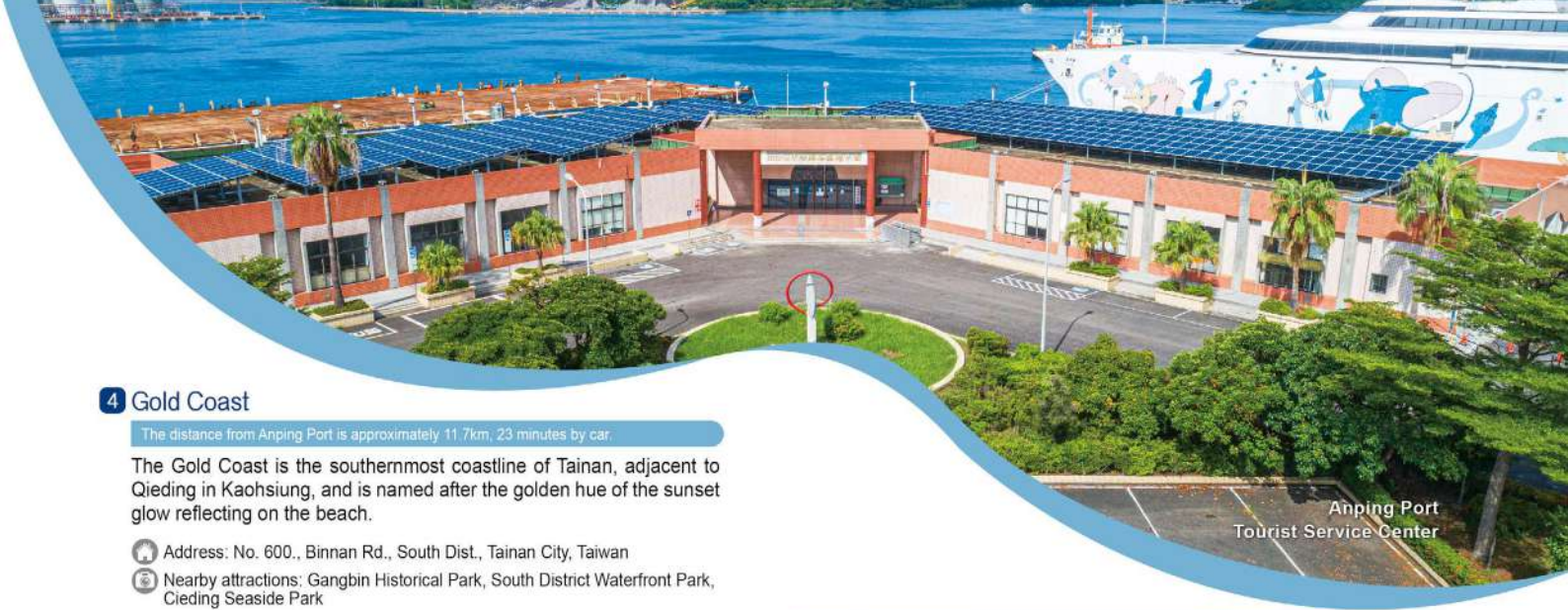

Anping Port
Tourist Service Center

4 Gold Coast

The distance from Anping Port is approximately 11.7km, 23 minutes by car.

The Gold Coast is the southernmost coastline of Tainan, adjacent to Qiding in Kaohsiung, and is named after the golden hue of the sunset glow reflecting on the beach.

- 📍 Address: No. 600., Binnan Rd., South Dist., Tainan City, Taiwan
- 🗺️ Nearby attractions: Gangbin Historical Park, South District Waterfront Park, Qiding Seaside Park

5 Ten Drum Creative Park

The distance from Anping Port is approximately 13.7km, 31 minutes by car.

Ten Drum Creative Park covers 7.5 hectares of land. It is rebuilt by using the old buildings from the Japanese colonization era. Combined with Ten Drum Percussion Band's regular performances, the culture center is now the place for arts and nonpowered low carbon extreme physical sports field.

- ☎️ Telephone: +886-6-266-2225
- 📍 Address: No. 326, Wenhua Rd., Rende Dist., Tainan City, Taiwan
- 🗺️ Nearby attractions: Furniture Manufacturing Eco Museum in Tainan, Chimei Happiness Factory, Barclay Memorial Park

6 Sicao Wetland (Taijiang National Park)

The distance from Anping Port is approximately 11.5km, 25 minutes by car.

Listed as an internationally essential wetland, Sicao Wetland is located between Luermen River, Chianan Ditch, and Yanshi River. It is also the location of Sicao Wildlife Reserve. With black-winged stilt breeding area, egret forest, mangrove forest, and Yantian Ecology Park, Sicao Wetland is rich in natural resources and ecosystem.

- 📍 Address: Annan Dist., Tainan City, Taiwan
- 🗺️ Nearby attractions: Yanshui River Wetland, Anping Water Garden, and Sunset Viewing Platform



Recommended Famous Souvenirs

Chycutayshing



With 300 years of history in Anping, Chycutayshing provides high quality fruit candies and improves its production skills continuously. Fruit candies from Chycutayshing are made by marinating fruit with sugar, honey, licorice powder, and other spices.

- ☎️ +886-6-225-9041
- 📍 NO. 84, Yanping St., Anping Dist., Tainan City, Taiwan
- 🕒 11:30- 19:00 (closed on Tuesdays and Wednesdays)

Deyi Shrimp Crackers



Using locally caught shrimps in Anping, Deyi Shrimp Crackers are free from preservatives. Every piece emits the rich scent of shrimps. It is a well-known shrimp cracker shop.

- ☎️ +886-6-22058585
- 📍 No. 123, Anping Rd., Anping Dist., Tainan City, Taiwan
- 🕒 10:00-19:00

Mr. Xie's Wonderoll Handmade Eggrolls



This is the first eggroll to receive a three-star ITQI Michelin in the world. Customers can see the whole production line of making egg rolls. The egg rolls here are dense in texture and has a strong scent of eggs.

- ☎️ +886-955-0719052
- 📍 No. 49, Sec. 2, Zhongyi Rd., Central and West Dist., Tainan City
- 🕒 11:00-20:30

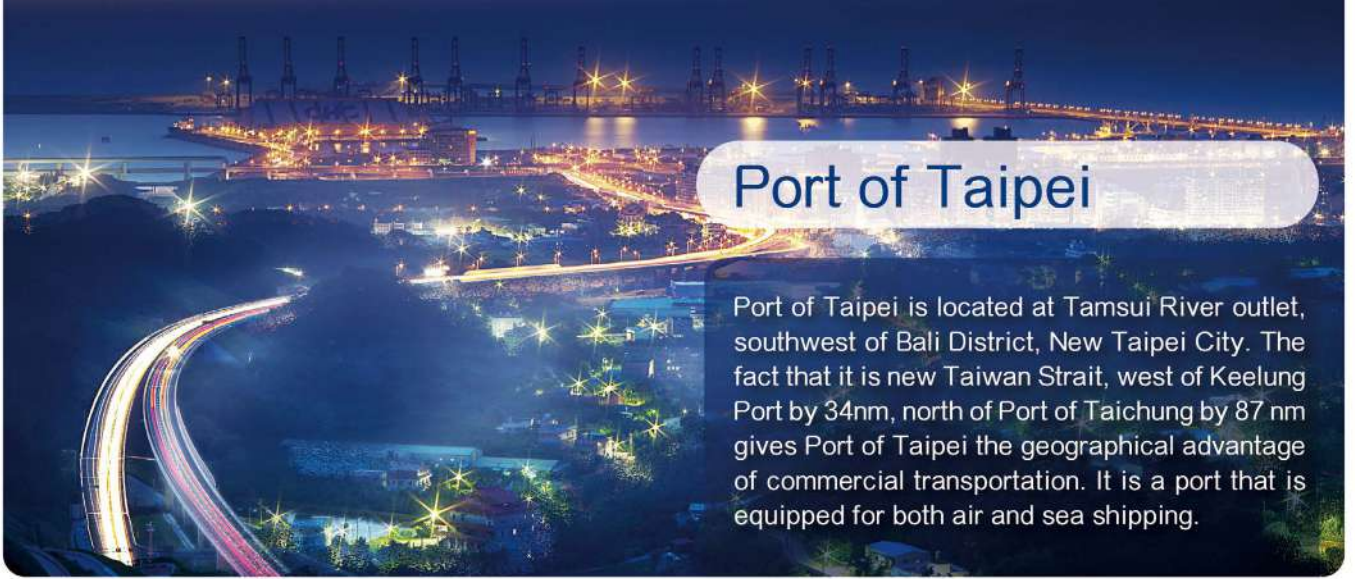

Port of Taipei

Port of Taipei is located at Tamsui River outlet, southwest of Bali District, New Taipei City. The fact that it is new Taiwan Strait, west of Keelung Port by 34nm, north of Port of Taichung by 87 nm gives Port of Taipei the geographical advantage of commercial transportation. It is a port that is equipped for both air and sea shipping.



Port Information

Port Code	North 1	Port Length	300m	Maximum gross tonnage at berth	100,000 tons
Lowest Tide Level	-9m	Average Tidal Range	2m		
Maximum Draft Limit	-9m	Turning Basin	diameter of 720m		
Distance from Wharf to Chart Datum	4.5m	Coastal Facilities	1 passenger bridge and 1 stern ramp		
Bollards	Number of Bollards	13		Fender Material	Rubber
	Bollard Endurance	70 tons		Fender Bearing	25 tons / m ²
Bridge Bearing	319kg / m ²		Water Diversion	Enforced mandatory water diversion	
Tugboat Service	Enforced mandatory tugboat service, 5 tugboats (6,000HP, 5,000HP, 4,000HP, 3,200HP, 2,800HP)				
CIQS Operations	Equipped with CIQS operations, 3 X-ray machines, 6 passport checking counters				
Fuel and Water Stations and Garbage Disposal Services	Fuel and water stations and garbage disposal services provided		Passenger Terminal Station	Cruise terminal stations established (6,000 m ²)	
Cases of anchoring during offshore connections	There is no need for a sea connection, all berthing at the shore		Distance to nearby airports	21 km to Taoyuan International Airport, 25km to Songshan International Airport	



One-day trip in Port of Taipei



1 Bali Ferry Dock

The distance from Port of Taipei is approximately 5.5km, 13 minutes by car.

Ferries are a main method of transportation for our ancestors to travel back and forth from Taiwan to Mainland China. Today, the ferry dock is full of the arts, allowing visitors to experience what it's like to be on a ferry, or to just roam across Tamsui.

- Ln. 201, Sec. 2, Longmi Rd., Bali Dist., New Taipei City, Taiwan
- Nearby attractions: Shihsanhang Museum of Archeology, Bali Left Bank Park, Guandu Bridge, Wazihwei Nature Reserve

3 Tamsui Fisherman's Wharf

The distance from Port of Taipei is approximately 19.3 kilometers, 47 minutes by car

In addition to being a leisure fishing port, there is also a beautiful floating pier and a spacious harbor park, where people can enjoy the Tamsui River or the sunset view from the wooden pallet.

- No. 199, Guanhai Road, Tamsui District, New Taipei City
- Nearby attractions: Hobe Fort, FAB Green Village

2 Tamsui Old Street

The distance from Taipei Port is approximately 17.7km, 40 minutes by car.

Tamsui is the earliest port to be developed in northern Taiwan. Around MRT Tamsui Station are a wide selection of restaurants, pastries, cafes, snack foods, and architecture of different styles.

- Address: Zhongzheng Rd., Tamsui Dist., New Taipei City
- Nearby attractions: FAB Green Village, Tamsui Fisherman's Wharf, Tamsui River Mangrove Nature Reserve

4 Fort San Domingo

The distance from Port of Taipei is approximately 22.3 kilometers, 51 minutes by car

It is National First-Class Historic Site, with a history of over 300 years. Around the Tamsui Former British Consulate, there are red arcades and green bottles shaped railings, the colors reflect each other.

- +886-2-26231001
- No. 1, Lane 28, Zhongzheng Rd, Tamsui District, New Taipei City
- Nearby attractions: Tamsui Fisherman's Wharf, Hobe Fort, Tamsui Customs Officers' Residence (Little White House)



Transportation Information

Bus

Walk 10-15 minutes to reach Bali Earth God Temple

- Bus 704 to New Taipei City Luzhou, Sanhong and Taipei Beimen
- Red buses (Red 13, Red 22) to Taipei Kuandu.
- Bus 682 to Taipei Beitou, Shilin. 927, 928 to New Taipei City Sanhong



Ferry Schedule

Take the Red 13, Red 22, 682, 704, 878, or 963 to Bali Ferry Dock and board the ferry to Tamsui.



Taipei Metro

- Take Red 22 or Red 13 to Kuandu Station from Bali Earth God Temple
- Take 927 or 928 to St. Ignatius High School Station from Bali Earth God Temple
- Take 704 to Luzhou Station, St. Ignatius High School Station or Sanhe Junior High School Station from Bali Earth God Temple



Taxi

Within a 10-minute walk, you can reach the Taipei Port Administration Building, where various taxi companies are available. (Taiwan Taxi Co. 55688, Metro Taxi Co. 55178, Ext. 9)



Port of Su'ao

Located in northeastern Taiwan and within Su'ao Bay, Lanyang Plain, Port of Su'ao is just 50nm south of Keelung Port and 40nm north of Port of Hualien, which is geographically advantageous. Port of Su'ao is 2,961m long in perimeter and has 13 piers. It has been accredited as an ecoport in 2017 by leading environmental protection measures and other green activities.

Port Information

Port Code	No.12	Port Length	200m	Maximum gross tonnage at berth	80,000 tons
Lowest Tide Level	-8.5m	Average Tidal Range	0.92m		
Maximum Draft Limit	-8.5m	Turning Basin	diameter of 600m		
Distance from Wharf to Chart Datum	1.9m				
Bollards	Number of Bollards	6	Fender Material	Fender Material	A-130 Rubber
	Bollard Endurance	35 tons		Fender Bearing	82 tons / m ²
Water Diversion	Enforced mandatory water diversion	CIQS Operations	Equipped with CIQS operations		
Tugboat Service	Enforced mandatory tugboat service, 5 tugboats (3,200HPx2, 2,400HPx2, 1,600HP)				
Fuel and Water Stations and Garbage Disposal Services	Fuel and water stations and garbage disposal services provided	Passenger Terminal Station	Cruise terminal stations established (2742 m ²)		
Cases of Anchoring During Offshore Connections	There is no need for a sea connection, all berthing at the shore	Distance to Nearby Airports	119 km to Taoyuan International Airport, 76km to Taipei Songshan Airport		

One-day trip to Port of Su'ao

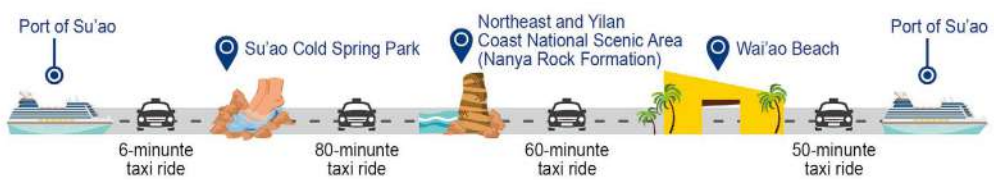

1 Su'ao Cold Spring Park

The distance from Su'ao Port is approximately 2.4km, 6 minutes by car.
 Su'ao Cold Spring Park is at a temperature lower than 22 degrees Celsius. It has no smell and no color, with springs crystal clear. It is carbonic acidic springs for bathing.
 ☎ +886-3-9960645 🕒 9:00- 19:00 (purchase of tickets is not needed)
 📍 No. 6-4, Lengquan Rd., Su'ao Township, Yilan County, Taiwan

2 National Center for Traditional Arts

The distance from Port of Su'ao is approximately 13km, 20 minutes by car.
 Located on the downstream of Dongshan River in Wujie Township, the National Center for Traditional Arts presents traditional music, theater, dance, craft, and folk acrobatics.
 ☎ +886-800-020011 🕒 9:00- 18:00
 📍 No. 201, Sec. 2, Wubin Rd., Wujie Township, Yilan County, Taiwan

3 Northeast and Yilan Coast National Scenic Area

The distance from Port of Su'ao is approximately 74.1km, 1 hour and 22 minutes away by car.
 The coastline from Ruifang, New Taipei City to Su'ao, Yilan is 102.5km long. Slopy rock formation, sea erosion, the beach, rich marine ecology, this scenic area has been named top 100 destinations for a green trip.
 ☎ +886-2-2499-1210
 📍 No. 36, Xinglong St., Gongliao Dist., New Taipei City

4 Dongshan River Water Park

The distance from Port of Su'ao is approximately 12.7 kilometers, 21 minutes by car.
 A multi-purpose riverfront recreation area with blue skies, green fields, and red bridges, where people can go boating and cycling. Dragon boat races and International Children's Folklore & Folkgame Festival are held in River Water Park.
 ☎ +886-3-9502097 🕒 Summer 7:00-22:00, Winter 8:00-22:00
 📍 No. 2, Sec. 2, Qinhe Rd, Wujie Township, Yilan County



Transportation Information

- Intercity Bus** at Port of Su'ao Kuo-Kuang intercity bus station at Port of Su'ao is just 3 minutes away from the port on foot. Then, buses 1766, 1767, 1791, 234, G28 Xue52, and Xue58 buses all go downtown.
- Train** at Port of Su'ao Kuo-Kuang intercity bus station at Port of Su'ao is just 3 minutes away from the port on foot. Then buses 1,791 and Xue58 both head towards Luodong Train Station.
- Taxi** ➤ Su'ao Taxi: +886-3-996-3550 ➤ Guaiguai: +886-908-775-998 ➤ Nanfang'ao: +886-3-996-2400



Aerial view of Magong Pier



Port Information

Port Number	No.1	Port Length	No.1- 340m
Maximum gross tonnage at berth	150,000 tons	Lowest Tide Level	-9m
Average Tidal Range	2.5m	Maximum Draft Limit	-6.5m
Distance from Wharf to Chart Datum	3.5m	Turning Basin	Diameter of 800m / 300m
Bollards	Number of Bollards	No.1- 13	
	Bollard Endurance	No.1- 25 tons, 50 tons	
Coastal Facilities	Self-connecting facilities needed	Water Diversion	TBA from Maritime and Port Bureau, but is currently in the process of recruiting pilots
Fender Material	Material	V-shaped rubber	
	Fender Bearing	22.5 tons / m ²	
Passenger Terminal Station	Passenger terminal stations established (820 m ²)		
Fuel and Water Stations and Garbage Disposal Services	Fuel and water stations are not provided but garbage disposal services provided (reservation needed and fees at one's own expense)		
Tugboat Service	No tugboat service yet, but receives such services from Marine Corporation when encountering large cruises		
Landing points for Offshore transfers	Anchor Points and Anchoring Cases for Offshore Transfer (Recommended location)	Sun Princess, MS Legend of the Seas, MS Asuka II, Explorer Dream – centered at N 23°33'15.50", E 119°33'18.70" with a radius of 0.6nm	
	Recommended Disembarkation Point for Offshore Transfers	Pier #5	
Distance to Nearby Airports	10 km to Penghu Airport	CIQS Operations	Equipped with CIQS operations (2 X-ray machines, 3 passport checking counters)



Transportation Information



Ferry Schedule

Budai-Magong

- All Star : +886-6-9269721 (All Star No.1-2-3)
- Jin Xing Ferry : +886-6-9271059 (Jin Xing)
- Kai Shiuan Marine : +886-6-9277995 (Kai Shiuan Marine No.3、6)
- Hai You Shipping : +886-6-9261125 (Tai Ji Jih Sing、Tai Ji Jih Sing No.2、Hai You No.10 and No.20)
- Brave Line : +886-6-9268910 (Rikulau、Blue Magpie)

Budai - Dong Ji - Chi mei - Magong - Budai

- Kuang Cheng : +886-6-9991201 (Kuang Cheng No.6)

Magong - Wang'an - Chi mei - Kaohsiung

- Public Transport Management Office, Penghu County Government : +886-6-9213822 (Nanhai Star、Nanhai Star No.2)

Huayu Route, South Penghu Marine National Park Route

- Sing Yan : +886-6-9932362 (Sing Yan No.18)
- Yong Jay Technologies : +886-2-26841569#236 (Double Lucky)

Kaohsiung - Magong

- Taiwan Navigation : +886-6-9264087 (Penghu)

Bus

Magong Visitor Center is 8 minutes away on foot from Magong Main Station. Take the Wai'an route, Shanshuei route, Jianshan circle route, Shagang route, Cingluo route, Fongguei route or Wukan route to Magong City.

Taxi

- Penghu Taxi: +886-6-927-6742
- Sea Horse: +886-6-911-070154
- Yilong: +886-6-927-3388
- Dayou: +886-6-927-1234



Magong Pier District at port of Penghu

Magong Pier is a horseshoe shaped natural harbor with an opening facing west, well sheltered, and is the main gateway for external sea transportation of Penghu Islands. The pier area is constructed with boarding corridors, resting trestles, and plantings, and there are Tianhou Temple and Shuncheng Arc in the vicinity. At Pier No. 1, people can enjoy the vast sky and sea of Penghu and realize the scenery of a coastal city. It takes about 15 minutes to walk north to Guan Yin Ting, which is the main launching site of Penghu Fireworks Festival and attracts many tourists every year.

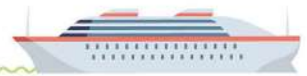

i Magong Visitor Center

It is close to Zhongzheng Rd. Shopping District and Central Old Street. It is of walkable distance, about 15 minutes on foot, to Guan Yin Temple (which is the location of Fireworks Festivals).

Address No. 36-1, Linhai Rd., Magong City, Penghu County, Taiwan

Indoor area 820 m²

Other services and facilities Tax refund counters, luggage trolleys, Wi-fi, duty-free shops, nurseries and breastfeeding rooms

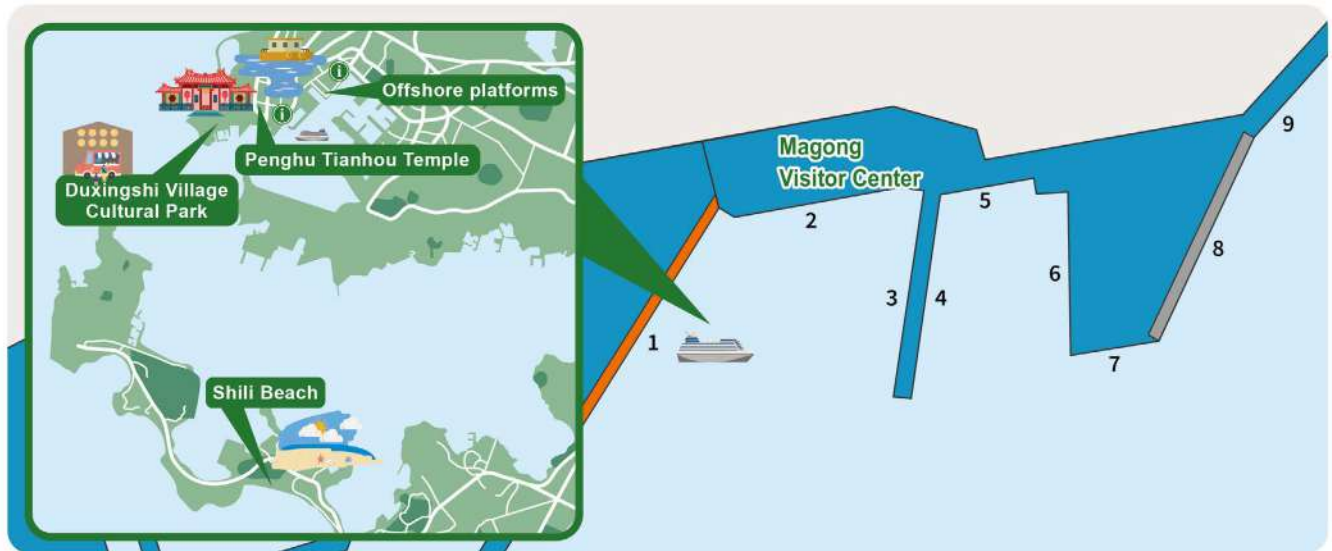

😊 Experience Packages Tour

🚩 Mosi Parting Sea Trip

Sunrise at Guoye →
walking on the waves at Kuibishan →
Nanliao Neighborhood

🚩 Tour to the Northern Link

Penghu Visitor Center → Zhongtun Wind Power Park →
North Sea Visitor Center → Tonglian Great Banyan →
Penghu Great Bridge → Erkan Historical Village



Yuwengdao Lighthouse

Xiyu Township is in the westernmost part of Penghu Island, connected to Baisha Township by Penghu Cross-sea Bridge. Yuwengdao Lighthouse (alias: Xiyu Lighthouse) originated from the Qianlong Period of the Qing Dynasty and is one of the oldest lighthouses in Taiwan. The pure white lighthouse has an exotic flavor and attracts many photographers. In the vicinity, there are also popular tourist attractions such as Wai-An Fishing Harbor, Three Immortals Toewr, Daguoye Columnar Basalt, and Erkan Historical Village.

📍 No. 195, Wai-An Village, Xiyu Township, Penghu
🕒 Opening hours: 09:00-17:00 (Closed on Mondays)



Recommended Trips

Port of Magong Half-day trips-2



Port of Magong Half-day trips-1

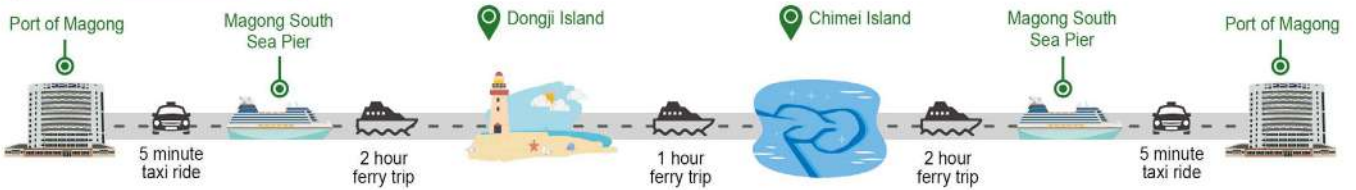

1 Shihli Beach

The distance from Port of Magong is approximately 13.1km, 22 minutes by taxi.

Located in south of Magong, Shihli Beach is one kilometer long on the coastline. Blue skies, coral debris, and shell pieces are what make the white sands. Just as pretty as Waikiki Beach.

- 📞 Phone: +886-6-9216521
- 📍 Address: Shihli Vil., Magong City, Penghu County
- 🏞️ Nearby Attractions: Fenggui Cave, Shanshuei Beach, Cing Bay Cactus Park

2 Chimei Island

Nanhai Star No. 2: Magong → Wang'an → Qimei route; Magong → Wang'an → Qimei → Kaohsiung route, around 2 hours and 20 minutes

Chimei is located on the furthest south of Penghu Islets. How the island got its name was from what happened to the seven beauties in the past. Another well-known attraction on Chimei Island is Twin-Heart Stone Weir.

- 📞 Phone: +886-6-997-1007
- 📍 Address: No. 10, 2nd Neighborhood, Zhonghe Vil., Chimei Township, Penghu County, Taiwan
- 🏞️ Nearby Attractions: Little Taiwan, Yueli Tourist Area, Statue Rock, Tomb of Seven Beauties, Chimei Island Lighthouse, Wu Family Palace



Recommended Notable Food

Self-served BBQ



When you visit Penghu, one thing you must try is Penghu barbecue! Penghu is surrounded by the sea, so you are guaranteed with abundant fresh seafood.

- 📞 +886-975-631891
- 📍 No. 119-6, Shanshui Village, Magong City, Penghu County, Taiwan 880
- 🕒 17:30-00:00

Grass Jelly



When it comes to Penghu grass jelly, most people would immediately think of "Yuguan Grass Jelly"! there are also several local grass jelly shops in Penghu that should not be missed.

- 📞 +886-6-9260356
- 📍 No. 32, Minfu Rd., Magong City, Penghu County, Taiwan 880
- 🕒 10:00-22:00 (Closed on Wednesdays)

Penghu Ice Plant



It is a healthy vegetable that can only be enjoyed locally. It is rich in nutritional value and minerals. It has a subtle salty taste and the stems are particularly crispy and juicy. It can be consumed raw or cooked.

- 📞 +886-6-9277300
- 📍 No. 15, Haipu Rd., Magong City, Penghu County, Taiwan 880
- 🕒 11:00-14:00, 16:30-21:00



Aerial view of Magong Harbor

3 Penghu Tianhou Temple

approximately a 10-minute taxi ride from Magong Harbor, 3.9 kilometers

The Penghu Tianhou Temple, the earliest Matsu temple established in Taiwan, is designated as a national monument. The Tianhou Temple is not only a landmark in Magong but also a symbol of the spirit of Penghu. It has a long history with intriguing architectural features.

- 📞 Phone: +886-6-9216521
- 📍 Address: No. 1, Zhengyi St., Magong City, Penghu County
- 🗺️ Nearby Attractions: Zhongyang Street, Four-eyedwell, Qianyi Tang Chinese Medicine Pharmacy, Shigong Temple, Wanjun Well, Magong Old Post Office, Shuncheng Gate.

4 Columnar Basalt Nature Reserve

The Four Islands of Southern Penghu + Cimei Cruise, South Sea Visitor Information Center: +886-6-926-4738

The oldest well-known basalt in Penghu is the Wang'an Basalt, with volcanic lava flowing approximately 17.4 million years ago. It can be said to be the most unique natural landscape in Penghu.

- 📞 Phone: +886-6-9933082
- 📍 Address: Penghu County Ragged Islet, Organ Island, and Sable Islet
- 🗺️ Transportation Information: This area is far from the main island of Penghu and requires a boat to reach. Both Ragged Islet and Organ Island are not easy to climb, but you can take a boat from Magong to tour around the islands. However, it is possible to land on Sable Islet, but it can be difficult for regular boats to approach the shore when the sea is rough.



3

5 Tongpan Geology Park

head to Magong Nanhai Wharf to take Magong-Tongpan ferry, from Magong to Tongpan is roughly a 15-minute ferry ride; after arriving Tongpan Harbor, take a walk for roughly 8 minutes

Tongpan Island is approximately 6 nautical miles away from Magong Island, is completely surrounded by distinct columns of basalt and is renowned as the "Yellowstone National Park" of Penghu.

- 📞 Phone: +886-6-9216521
- 📍 Address: Tongpan Geology Park, Magong City, Penghu County, Taiwan 880
- 🗺️ Nearby Attractions: Hujing Military Observation Post, Hujing White Beach, Guanyin Park, Tongpan Island Lotus Terrace, Chase the Sun Avenue (Hujing Island)



4



5

Peng Yu Yan Seafood Restaurant



The restaurant uses fresh seafood and freshly caught fish to complement seasonal specialties, making it a favorite among gourmets. Their most popular and must-try dishes are the fresh seafood of Penghu and the sea urchin cactus fried rice.

- 📞 +886-6-9262657
- 📍 No. 25, Haipu Rd., Magong City, Penghu County, Taiwan 880
- 🕒 11:30-13:30, 17:00-21:00

Cactus Ice Cream



Cactus ice cream has a sweet and refreshing taste, and it has a cooling and thirst-quenching effect, making it highly popular among tourists. you can find this unique ice cream in various ice cream shops, supermarkets, night markets.

- 📞 +886-6-9272323
- 📍 No. 41, Minzu Rd., Magong City, Penghu County, Taiwan 880
- 🕒 13:00-18:00

Zhong Ji Clay Oven Roll



Unlike the typical Chinese-style clay oven rolls, this one has a soft and fluffy texture. It is filled with various ingredients, offering a variety of flavors that add different layers of taste to the clay oven rolls.

- 📞 +886-6-9260700
- 📍 No. 35, Wenkang St., Magong City, Penghu County, Taiwan 880
- 🕒 06:30-10:00



Magong City
Tongpan Island
coastal basalt
columns



Recommended Trips

Port of Magong Half-day trips-3



6 Duxingshi Village Culture Park

approximately a 12-minute taxi ride from Port of Magong, covering a distance of 4.4 kilometers.

The oldest military dependents' village in Taiwan, and it is also the hometown of the late Taiwanese singers Pan An-Bang and Chang Yu-Sheng. The village is filled with traditional Japanese-style wooden houses, which have been renovated and transformed into a cultural and creative park.

☎ Phone: +886-6-9269100

📍 Address: No. 5, Xinfu Rd., Magong City, Penghu County, Taiwan 880

📌 Nearby Attractions: Jinguitou Fort, Chang Yu-sheng Memorial Museum, Pan An Pang Memorial, Penghu Low Carbon Island Exhibition Hall, Jinlongtou Lover's Pathwa

7 Aqua Farm

approximately a 3-minute taxi ride from Port of Magong to Nanhai Visitor Center, which is about 1.1 kilometers away. From there, you can embark on a sea excursion.

Simultaneously, the platform can accommodate a large number of visitors. On the platform, you can not only enjoy grilled oysters, seafood porridge, fishing cobia, and stir-fried cuttlefish but also feed the fish. In addition, various Penghu local delicacies and snacks are available. You can even take a submarine tour to admire the coral reefs underwater.

☎ Phone: +886-6-9267889

📍 Address: No. 25, Xinying Rd, Magong City, Penghu County, Taiwan 880 (Nanhai Visitor Center)

📌 Nearby Attractions: Guan Yin Ting Recreation Area, Shuncheng Gate, Ever Rich Whiskey 101 Museum, Pier3



Recommended Famous Souvenirs

Crackers



Penghu Cracker is a famous local specialty and souvenir from Penghu. It was introduced to Penghu during the Qing Dynasty and was initially known as "Pepper Biscuit." Nowadays, it is with a crispy texture and a delightful aroma of scallions and lard.

☎ +886-6-9272280

📍 No. 84, Minquan Rd., Magong City, Penghu County, Taiwan 880

🕒 08:00-21:00

Brown Sugar Cake



Penghu Brown Sugar Cake is one of the traditional pastries in Penghu County. It is made primarily with brown sugar, along with glutinous rice flour, sweet potato flour, and other ingredients.

☎ +886-6-9273886

📍 No. 20, Hui'an Rd., Magong City, Penghu County, Taiwan 880

🕒 08:00-21:00

Peanut Crisp



Penghu Peanut Crisp has a unique production method. First, peanuts are ground into peanut powder. Then, mixed with flour, sugar ingredients and baked to create the peanut crisps.

☎ +886-6-9275065

📍 No. 2-14, Shuiyuan Rd., Magong City, Penghu County, Taiwan 880

🕒 08:00-18:00



7 Stone Weir Clusters at Jibei

Take the Jibei Chikan ferry (Chikan ↔ Jibei). The ferry ride is approximately 20 minutes, it's another 14-minute walk.

Located in the northern part of Penghu, "Jibei Island" is a famous site for stone weirs, and it is the most natural fishery in the area. The island has the highest distribution of stone weirs in the entire county.

Phone: +886-6-9933082

Address: Bashai Township, Penghu County

Nearby Attractions: Jibei Beach Park, Jibei Sand Tail, Xikanshan (Xikan Hill), Penghu - "Love in Jibei Island" (Mermaid Lantern)



South Penghu Marine National Park

The ninth national park in Taiwan, collectively known by the four larger islands of Dongjiyu, Xijiyu, Dongyupingyu, and Xiyupingyu. It has rich natural ecology, geological landscapes, and cultural and historical sites. The natural appearance of pollution, there are precious coral reef assets in the nearby sea area.

Fong Ru Tea



Fong Ru Grass, also known as Penghu's herbal tea, is a unique plant found in Penghu. It has a distinctive aroma and for alleviating heat-related discomfort and reducing inflammations on your livers.

+886-6-9211133

No. 6-30, Dongwei Village, Magong City, Penghu County, Taiwan 880

09:00-18:00

Seaweed Cake



It made from locally harvested wild seaweed in Penghu and baked to perfection. With its vibrant green color, delightful appearance, and the sweet aroma of malt, it offers a crispy texture.

+886-6-9275113

No. 13-4, Minsheng Rd., Magong City, Penghu County, Taiwan 880

08:00-22:30

Scallop XO Sauce



Mei Chi Scallop Sauce is one of the pioneers in Penghu's scallop sauce industry. It is made with fresh cloves, scallops, and dried shrimps, combined with the unique recipe of the owner.

+886-6-9275113

No. 13-4, Minsheng Rd., Magong City, Penghu County, Taiwan 880

08:00-22:30



Aerial view of Shuitou Pier



Port Information

Port Number	Kinmen Islands Floating Dock		Port Length	Large Floating Dock - 35 meters, Small Floating Dock - 15 meters	
Maximum gross tonnage at berth	10,000 tons		Lowest Tide Level	-2m ~ -6.5m	
Average Tidal Range	4-5m		Maximum Draft Limit	-1.5m ~ -6.5m	
Distance from Port to Chart Datum	Varies with tides		Turning Basin	Diameter 350m	
Bollards	Number of Bollards	18			
	Bollard Endurance	15 tons			
Water Diversion	Generally not implemented		Shore Facilities	Equipped with floating docks, shore facilities need to be self-provided	
Fender Material	Material	D-type rubber fender			
	Fender Bearing	123.8 tons / m ²			
CIQS Operations	CIQS operations available (4 X-ray inspection machines, 8 document inspection desks with 13 lanes)				
Fuel and Water Stations, and Garbage Disposal Services	Water supply service available (connector needs to be self-provided)				
Tugboat Service	Enforced mandatory tugboat service, 2 tugboats (3,200HP ~ 1,200HP)				
Landing points for offshore transfers	Anchor Points and Anchoring Cases for Offshore Transfer(Recommended location)	1.Sun Princess-Centered at N 24°22'38.11", E 118°18'10.54" with a radius of 0.3 nautical miles. 2.SuperStar Aquarius - Centered at N 24°23'41.99", E 118°24'06.00" with a radius of 0.3 nautical miles.			
	Recommended disembarkation point for offshore transfers	Kinmen Islands Floating Dock (approximately 50 centimeters above the water surface).			
Distance to the nearest airport	Approximately 11 kilometers from Kinmen Airport		Passenger Terminal Station	Cruise terminal station is available (7,237m ²)	



Transportation Information

Bus

Walk 1 minute to the Kinmen Shuitou Commercial Port Tourists Service Center Station and take bus 7, 7A, or 7B to reach the city area.

Taxi

- Kinmen County Tour-Guiding Taxi: +886-911-627632
- Kinmen County Ai Xin Taxi Cooperative: +886-82-323982
- Kinmen County Taxi Cooperative: +886-82-353868
- Kinmen County Kin-Xia Taxi Cooperative: +886-82-330778
- Tzu-Yu Taxi Service: +886-82-328913
- Chung-Jung Taxi Service (Provides Designated Driving Service) +886-935-518215

Kinmen County Tour-Guiding Taxi

Provides half-day and one-day tour-guiding service, and travel itineraries and plans. The service is charged by hour, NT\$400 per hour, the minimum rental is half a day. NT\$3,000 for 8 hours, and NT\$4,000 to 4,500 per day for more than 6 people.
➤ +886-911-627632

Ferry Schedule

- Kinmen Island → Lieyu Island → Shuitou Pier → Jiugong Pier
- Travel Time: Approximately 15-20 minutes
 - One-Way Ticket: full-fare ticket NT\$60, half-fare ticket NT\$30
 - Jiugong Ticket Booth: +886-82-362015
 - Shuitou Ticket Booth: +886-82-326228



Shuitou Pier District at port of Kinmen

Port of Shuitou serves as the main passenger terminal for Kinmen. It mainly operates as the island and "mini Three-Link Transportation" ferries for passengers to board from here to Xiamen and Quanzhou. It is also the main departure point for travelers heading to Lieyu Island. In addition, Jinmen Port of Shuitou Passenger Service Center is currently under construction on the southern bank of Port of Shuitou 's new port area. The first floor will be designated for arrivals, and the third floor for departures, implementing a flow separation plan and aiming to enhance the service quality of the terminal and stimulate regional industry development.

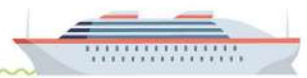

Experience Packages Tour

Trip to the Beautiful Town of Houpu

Kinmen Military Headquarters → Bei Zhen Temple → General's Residence → Chen Family Ancestral Shrine → Hou Pu Wu Temple → Wujiang Academy → Waiwu Temple → Wudao City God Temple → Zhen, Shi-Yin western-Style House → Kui Pavilion → Arch of Virtue and Piety for Qiu, Liang-Gong → Lingji Temple → Mofan Street

Sha Mei Old Street Tour

Shamei Station → Jinsha Cinema → Jinsha traditional market → The Slogan of Strong and Healthy Nation → Shamei Old Street → Wan'an Tang Religious and Cultural Park

Trip to Jinxia Marine Blue Highway

Shuitou Pier / Jiugong Pier → Fuxing Islet → Bold Isle → Erdan Island → The Sign of "Three Principles of the People" → Penang Island → Lion Islet

Summer Escape in Kinmen

Shanhou Folk Culture Village → Shishan (Mt. Lion) Howitzer Front → Wheat Tea Shaved Ice → Glutinous Rice Balls in Fermented Rice Soup → Jiugong Tunnels → Sorghum Broom DIY

1 Shuitou Village approximately 4 minutes by car, 1.9 kilometers from Shuitou Pier

Shuitou Pier which served as a crucial connection between Kinmen and Xiamen. This area preserves numerous historical buildings, such as the De Yue Building, Huang Hui Huang Yang Lou.

- Phone: +886-82-313282
- Address: Qianshuitou, Jincheng Township, Kinmen County, Taiwan 893
- Nearby Attractions: De Yue Building, Huang Tian Lou Huang Wen Dong Zhai, Overseas Chinese Cultural Exhibition Hall, Huang Hui Huang Yang Lou

2 Deyue Tower approximately 4 minutes by car, 1.7 kilometers from Shuitou Pier

It is must-visit attraction in Kinmen, take a leisurely walk around Shuitou Village, experiencing the nostalgic charm that seamlessly blends the past with the present.

- Phone: +886-82-321103
- Address: No. 45, Qianshuitou, Jincheng Township, Kinmen County, Taiwan 893
- Nearby Attractions: Shuitou Village, Overseas Chinese Cultural Exhibition Hall, Old Shuitou Western-Style Mansion Cluster





Recommended Trips

It's recommended to choose two to three sites for a tour.

Tour of Village Aesthetics



Military-Themed Tour



3 Houpu 16 Arts Zone

approximately 11 minutes by car, 5.3 kilometers from Shuitou Pier

Located next to the Chen Family Ancestral Shrine, the Sixteen Houses are owned by the Chen Clan Association in Kinmen. These houses have been preserved and revitalized through restoration efforts, showcasing their original architectural features. Today, they serve as a space for emerging creative businesses, adding a vibrant mix of old and new elements to the Houpu district, which is known for its rich historical buildings visitors can also enjoy the picturesque brick alleyways.

- ☎ Phone: +886-82-325057
- 📍 Address: No. 112, Juguang Rd., Jincheng Town, Kinmen County, Taiwan
- 📍 Nearby Attractions: Jincheng Old Street, Jincheng Civil Defense Tunnel, Kinmen Military Headquarters

4 Kinmen Military Headquarters of the Qing Dynasty

approximately 10 minutes by car, 5.7 kilometers from Shuitou Pier

It is said to be the place where Hsu Hsieh studied and took the entrance examination for a scholar during the Wanli period of the Ming Dynasty, i.e., 1601 A.D. It served as the highest administrative center until 1915 when Kinmen County was established. Today, it has become a popular tourist attraction in Kinmen, known for its historical significance. It is also recognized as one of the county-designated cultural heritage sites.

- ☎ Phone: +886-82-371717
- 📍 Address: No. 53, Wujiang St., Jincheng Town, Kinmen County, Taiwan
- 📍 Nearby Attractions: Houpu 16 Arts Zone, Kinmen Mofan Street, Arch of Virtue and Piety for Qiu, Liang-Gong



3



4



Recommended Notable Food

Cantonese Porridge



There are plentiful breakfast options in Kinmen, with the highlight of the slow-cooked and flavorful Cantonese congee. It is cooked with a variety of fresh ingredients and is commonly enjoyed alongside crispy fried bread sticks, making it a perfect combination.

- ☎ +886-82-327878
- 📍 No. 216-1, Sec. 1, Boyu Rd., Jinning Town, Kinmen County, Taiwan
- 🕒 10:00-13:00

Rocky Oyster Cuisine



The geographical location and tides of Kinmen result in abundant oyster production. The fresh and plump oysters are used in delicious dishes such as oyster vermicelli, oyster omelet, and oyster fritter, which are beloved by locals and tourists.

- ☎ +886-82-327969
- 📍 No. 15, Qianshuitou, Jincheng Township, Kinmen County, Taiwan
- 🕒 10:30-14:30 · 16:30-18:30 (closed on Tuesdays)

Fujian Style Clay Oven Rolls



After the pastry is baked, it has layers of crispy crust that exude the fragrance of sesame. It is filled with scallions and pork leg, creating a savory and crispy taste that is truly memorable. Additionally, the sweet baked pastry that's filled with maltose is also delicious.

- ☎ +886-82-352922
- 📍 No. 48, Bo'ai St., Jinsha Town, Kinmen County, Taiwan
- 🕒 07:00-15:00 (closed on Saturdays)



Jiangong Islet Art Installation
- Oysterman

5 Mashan Observation Post

approximately 34 minutes by car, 21.7 kilometers from Shuitou Pier

Located in Jinsha Town, Mashan is only 2,100 meters away from the neighbor of Jiayu Island in China. It served as a military stronghold in the past, monitoring maritime activities across the strait, earning the nickname of "The First Watchtower of the World."

- 📞 Phone: +886-82-330086
- 📍 Address: Guan'ao Northeast Coast, Jinsha Town, Kinmen County, Taiwan
- 🏞️ Nearby Attractions: Shanhou Folk Culture Village, Kinmen Museum of History and Folklore, Wulong Mountain

6 Shishan (Mt. Lion) Howitzer Front

approximately 30 minutes by car, 20.3 kilometers from Shuitou Pier

The only remaining tunnel-style howitzer emplacement, open for visitors to explore the interior including the command post, storage rooms, ammunition chamber, and gun emplacements.

- 📞 Phone: +886-82-355697
- 📍 Address: Jinsha Town, Kinmen County, Taiwan
- 🏞️ Nearby Attractions: Zhonglan Wind Lion God, Reflection Pagoda, Doumen Hiking Trail

7 Kinmen Shanhou Folk Culture Village

approximately 30 minutes by car, 20.7 kilometers from Shuitou Pier

Built in 1900, it consists of 18 traditional Fujian-style two-entry courtyard houses. The layout is showcasing the culmination of Chinese traditional architectural art.

- 📞 Phone: +886-82-355347
- 📍 Address: Jinsha Town, Kinmen County, Taiwan
- 🏞️ Nearby Attractions: Shanhou Village, Tai Wu Shan Scenic Area, Tianmo Mountain



Recommended Famous Souvenirs

Kinmen Knife



Crafted from the remains of artillery shells through intricate blacksmithing, Artillery Steel Knives are the most unique and representative specialty of Kinmen, showcasing the ambiance of the battlefield. Each artillery shell can produce approximately 60 kitchen knives.

- 📞 +886-82-323999
- 📍 No. 236, Sec. 1, Boyu Rd., Jinning Town, Kinmen County, Taiwan
- 🕒 09:00-18:00

Gong Candy (Tribute Candy)



Kinmen Gong Tang is said to be a tribute food from the Minnan region during the Ming Dynasty. It was later introduced to Kinmen by pastry chefs from Xiamen and widely produced by various traditional Chinese pastry shops, becoming a distinctive feature of Kinmen.

- 📞 +886-82-372338
- 📍 No. 40, Ln. 4, Zhupu E. Rd., Jincheng Township, Kinmen County, Taiwan
- 🕒 10:00-21:00

Kinmen Kaoliang Liquor (Kinmen Distillery)



Kinmen Kaoliang Liquor is made from locally grown sorghum using traditional methods. It has a unique flavor and enjoys international acclaim. It has always been the most famous product of Kinmen and is an excellent choice as a souvenir.

- 📞 +886-82-325628
- 📍 No. 1, Taoyuan Rd., Jinning Town, Kinmen County, Taiwan
- 🕒 09:00-12:00 : 13:00-17:00

Underage
Don't Drink



Fu'ao Pier's Ferry Terminal Waiting Room at Nangan



Port Information

Port Number | S1 / S2

Port Length | 255m

Maximum gross tonnage at berth | 5,000 tons

Lowest Tide Level | -7 ~ -8m

Average Tidal Range | 6m

Maximum Draft Limit | -6 ~ -7m

Distance from Port to Chart Datum | 7 ~ 7.5m

Turning Basin | Diameter 250m

Bollards	Number of Bollards	S1-6 / S2-8
	Bollard Endurance	20 tons

Seaport Passenger Boarding Bridges | 20 tons

Water Diversion | Generally not implemented

Fender Material	Material	D-type, H-type Rubber Fenders
	Fender Bearing	80.5 tons / m ²

CIQS Operations	CIQS operations available (1 X-ray inspection machines)	Shore Facilities	1 RO-RO Ship Operation Gangway, 1 Passenger Elevator

Passenger Terminal Station | Cruise Terminal available (1,274 m²)

Tugboat Service | Implemented with 1 Tugboat (2,400HP)

Landing points for offshore transfers	Ecommended location	North Latitude 26°10'12.20", East Longitude 119°56'31.10", within a circular water area with a radius of 250 meters.
	Landing point	2 Floating Docks

Fuel and Water Stations, and Garbage Disposal Services | Not available

Distance to the nearest airport | Approximately 2 kilometers from Matsu Nangan Airport



Experience Packages Tour

Stemidae Bird Watching

The best time to watch stemidae in Matsu is from July to August. On Beigan Jin Yu, Tiejian Islet, and Zhong Islet, you can see Roseate tern, Black-naped tern, Greater crested tern, and Bridled tern. You would even have the chance to see Chinese crested tern, which are critically endangered animals known as the "mythical birds."

Matsu Blue Tears

Each year from April to September, don't miss the opportunity to witness the mesmerizing Matsu Blue Tears tours at night. You can enjoy the experience at Cannon Company, Caipuao, Dahan Stronghold, and Dapu Village. Additionally, you can also make reservations at the Beihai Tunnel in Nangan Township.

Accessible Day Tour of Nangan Island

Nangan Visitor Center → Beihai Tunnel → Dahan Stronghold → Iron Fort → Matsu Tianhou Temple (Goddess Matsu Giant Statue) → Matsu Distillery → Tunnel 88

Beigan - The Peace Memorial Park Route

Tangqi Village → Qiaozhi Village → Qinbi Village → Beigan Visitor Center → Bishan Observatory → Tangqi Village → The Peace Memorial Park → Tanghou Beach → Tangqi Village



Fu'ao Pier District at port of Matsu

The Matsu Islands are located in the northwest of the Taiwan Strait, about 120 nautical miles from Keelung Port. They are adjacent to the Min River estuary in Fujian Province, with a distance of 35 nautical miles from Fuzhou's Mawei Port. Huangqi Port on Beijiao Peninsula is only 8 nautical miles away, making it easily accessible. Port of Fu'ao is the largest port among the islands of Matsu. It serves as the transportation hub for Matsu and operates ferry routes to the four major outlying islands (Beigan, Dongju, Xiju, and Dongyin).

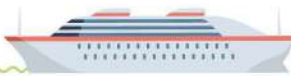

Transportation Information

The ports in Matsu include Nangan Island (Port of Fu'ao), Beigan Island (Port of Baisha), Dongyin Island (Port of Zhongzhu), Dongju Island (Port of Mengao), and Xiju Island (Port of Qingfan). Among them, Nangan Island is the largest island, and you can take a boat from Nangan's port of Fu'ao to reach the other islands.

Ferry Schedule

Keelung - Nangan - Nangan - Dongyin

- > All Ports Transportation : +886 2-26108380 (New Taima Ferry)
- > Ocean World Engineering & Technology : +886-2-24367812 (Taima Star)

Taipei - Nangan

- > South- North Shipping : +886-836-22193#112 (South-North Star - South-North Star No.2)

Nangan - Beigan - Nangan - Juguang - Dongju-Xiju

- > Da-He Navigation : +886 8 362 3406 (Minzhu No.2, Minzhu No.8)
- > Chang Yi Marine : +886 8 362 6169 (Jinlong, Jin'an)
- > South- North Shippin : +886 836-22938 (Jishun No.8, Jishun No.9, Jishun No.10)



Bus Departing from Jieshou Bus Terminal, the bus routes are divided into the Coastal Line and the Mountain Line. A one minute to the Port of Fu'ao Station will allow you to take the Nangan Coastal Line, which will take you to Lianjiang County and Nangan Township.

Coastal Line

Passes by Distillery, Shengli Fort, Matsu Tianhou Temple, etc.

Mountain Line

Passes by Distillery, Tieban Village, Jinsha Park, Zhongshan Gate, Chushihao Reservoir, etc.

- > Beigan Island: From Tangqi to Baisha (Stops: Wushaling, Upper Village, Chenggong Po, Banli Reservoir, Banli Village, Baisha).

Taxi

- > Taxi Union, +886-836-2705
- > Hsin-Kang Taxi Service, +886-836-2216
- > Ta Chung Taxi Service, +886-836-2177

1 Tunnel 88 approximately 4 minutes by car, 1.5 kilometers from Port of Fu'ao

The temperature inside the tunnel remains constant at 16-19 degrees Celsius throughout the year, providing a stable and controlled environment. This ideal storage condition ensures the quality of the aged liquor, making it an excellent cellar for storing wine.

- Phone: +886-836-22345
- Address: No. 208, Fuxing VII., Nangan Township, Lienchiang County, Taiwan
- Business Hours: 09:30am, 10:30am or 14:30pm, 16:30pm

2 Beihai Tunnel approximately 9 minutes by car, 4.5 kilometers from Port of Fu'ao

The Beihai Tunnel forms an intersecting "tic tack toe" shaped water passage. Visitors must time their visit with the tides and enter the tunnel during low tide. Exploring the tunnel has become a unique "battlefield landscape" experience in the Matsu region.

- Phone: +886-836-22177
- Business Hours: 08:30-17:00
- Address: No. 95-1, Ren'ai VII., Nangan Township, Lienchiang County, Taiwan





Recommended Trips

It's recommended to choose two to three sites for a tour.

Nangan Day Tour



Beigan Day Tour



3 Jinsha Settlement

approximately 10 minutes by car, 5.1 kilometers from Port of Fu'ao

When it comes to stone house architecture, Beigan has Qinbi and Nangan has Jinsha as its representatives. The Jinsha settlement is located at the foot of Yuntai Mountain, in a bay on the southwestern tip of Nangan Island. It is the largest fishing village and settlement closest to the mainland in Nangan. It was originally named "Jinsha" in Chinese due to the abundance of fine golden sand on its beaches. It is a popular destination for enjoying sunsets and strolling along the sandy beach. The village has gained attention for its well-preserved ancient stone houses.

Address: Nangan Township, Lienchiang County, Taiwan



3

4 Matsu Blue Tears Ecological Museum

approximately 10 minutes by car, 5 kilometers from Port of Fu'ao

Blue Tears are normally the first impression for many tourists about Matsu. However, Blue Tears are not visible all year round, and even during the right season, it can be influenced by various factors such as weather conditions. The Matsu Blue Tears Ecological Museum, established in August 2018, is the first interactive nature heritage museum in Matsu. It utilizes 4D immersive virtual reality to allow visitors to have an interactive experience with the Matsu Blue Tears regardless of the season.

Address: No. 24, Nangan Township, Lienchiang County, Taiwan

Business Hours: 09:30-17:00



4



Recommended Notable Food

Old Wine Vermicelli



A traditional dish in Matsu known for its nourishing properties and is a must-have during the postpartum period. The noodles are blanched and then cooked in old wine with a fried egg, allowing you to savor the aroma of the aged wine.

+886-836-55558

No. 75, Qinbi Vil., Beigan Township, Lienchiang County, Taiwan

10:00-13:30, 16:00-18:30

Mussel



Also known as "Mytilidae", these bivalves grow in shallow sea reefs and are unique to Matsu in Taiwan. The juicy and tender flesh of the shellfish emits the fragrance of the ocean tide. They are rich in vitamins, minerals, and other nutrients.

+886-836-23452

No. 136-1, Nangan Township, Lienchiang County, Taiwan

11:30-13:00, 17:00-20:00 (closed on Tuesdays)

Jiguang Buns



When General Qi Jiguang of the Ming Dynasty was marching during his military service, he transformed dry food into a pastry with an egg in the middle. It offers a delightful combination of toasted flour aroma and a thick, chewy texture.

+886-836-22251

No. 93, Nangan Township, Lienchiang County, Taiwan

07:30-19:00



Ariel view of Fu'ao Pier

5 Qinbi Village

(approximately 21 minute ferry ride from Port of Fu'ao to Port of Baisha),
approximately 6 minutes by car, 2.9 kilometers from Beigan's Port of Baisha

Visiting Beigan in Matsu allows you to experience the romantic charm that is comparable to the stone-built mountain towns in Europe! Qinbi is one of the most well-preserved and representative places of traditional Eastern Ming architecture in the Matsu archipelago, highly favored by the domestic and international architectural, cultural, and artistic communities.

📍 Address: Beigan Township, Lienchiang County, Taiwan

6 Banli Beach

approximately 21 minute ferry ride from Port of Fu'ao to Port of Baisha),
approximately 4 minutes by car, 1.6 kilometers from Beigan's Port of Baisha

Surrounded by Qin Mountain, Ban Mountain, and Li Mountain, Banli Beach is the smoothest and widest pristine beach in Matsu. Due to its sandy composition containing quartz, the entire beach glistens with a subtle white light when illuminated by sunlight. Banli Beach offers a mesmerizing experience whenever you are enjoying the sunrise or admiring the sunset.

📍 Address: Beigan Township, Lienchiang County, Taiwan

7 Hou'ao Village

(approximately 21 minute ferry ride from Port of Fu'ao to Port of Baisha),
approximately 11 minutes by car, 5.9 kilometers from Beigan's Port of Baisha

A typical seaside fishing village. Starting from Baisha Village, Hou'ao Village is located at the very end of Beigan Island, making it the easternmost village on the island. Strolling through Hou'ao Village, one can experience the charm of a traditional and rustic settlement, with minimal modern development. During low tide, the seawater recedes outside the bay, revealing a large sandy beach spanning an area of 4 to 5 hectares.

📍 Address: Beigan Township, Lienchiang County, Taiwan



5



6



7

Recommended Famous Souvenirs

Hibiscus Cake



Another local favorite among the people of Matsu. It's made with sticky rice that is beaten into a paste, sliced, deep-fried, and mixed. Hibiscus Cake is highly popular in the region.

📞 +886-836-22128

📍 No. 96, Jieshou Vil., Nangan Township, Lienchiang County, Taiwan

🕒 08:00-22:00 (until sold out)

Lin Yi He Red vinasse Fermented Bean Curd



Red vinasse fermented tofu is made with non-genetically modified yellow soybeans and undergoes a completely natural production process without additional chemical preservatives. It showcases the traditional flavors of Matsu's fermented food.

📞 +886-836-23093

📍 No. 72, Siwei Vil., Nangan Township, Lienchiang County, Taiwan

🕒 09:30-18:00 (closed on weekends)

Xiwei Peninsula Specialty Grocery Store



You can purchase local agricultural products and souvenirs while enjoying pour over coffee and curry rice here. Moreover, you'll be treated to breathtaking views of the sea. It is also a Matsu Marine and Cultural Experience Center.

📞 +886-836-23480

📍 No. 21, Nangan Township, Lienchiang County, Taiwan

🕒 11:30-20:00 (closed on Tuesdays and Wednesdays)



Night view of Matsu Zhongzhu Port



Port Information

Port Number	SouthPort	Port Length	142m
Maximum gross tonnage at berth	5,000 tons	Lowest Tide Level	-7m
Average Tidal Range	6m	Maximum Draft Limit	-6m
Distance from Port to Chart Datum	7m	Turning Basin	Diameter 250m
Bollards	Number of Bollards	11	
	Bollard Endurance	35 tons	
Seaport Passenger Boarding Bridges	20 tons	Water Diversion	generally not implemented
Fender Material	Material	D-type Rubber Fenders	
	Fender Bearing	33 tons / m ²	
CIQS Operations	CIQS operations not available	Shore Facilities	1 RO-RO Ship Operation Gangway, 1 Passenger Elevator
Fuel and Water Stations, and Garbage Disposal Services	Not available		
Tugboat Service	Implemented with 1 Tugboat (3,200HP)		
Passenger Terminal Station	Cruise Terminal available (346 m ²)	Distance to the nearest airport	No nearby airport



Experience Package Tour

- Dongyin - Northernmost Frontier Route**

(Dongyin) Dongyin Lighthouse + Lienuyikeng Cliff → A Thread of Sky → Andong Tunnel → Dongyin Distillery → Yanxiu Tidal Echo → Dongyin Visitor Center

(Xiyin) Ren Ding Sheng Tian (Man Will Conquer Nature) → Crouching Crocodile → Northernmost Frontier → Luohanping → Houao → Sanshan Strongpoint
- Nangan Charm Day Tour**

Fu'ao Port → Tunnel 88 → Beihai Tunnel → Matsu Story House → Iron Fort → Jinsha Village → Mazu Religion and Cultural Park
- Beigan Village Charm Tour**

Baisha Port → Tanghoudao Beach → War and Peace Memorial Park (12 Strongholds) → Qinbi Village → Qiaozi Village



Matsu Zhongzhu Harbor



Zhongzhu Pier District at port of Matsu

Dongyin Island is the northernmost and closest island to Taiwan. It stands alone in the East China Sea, boasting captivating natural landscapes and geological features that truly deserve the title of a national treasure coastline. The main gateway to Dongyin Island is Port of Zhongzhu. Once you step ashore, you will be greeted by the striking statue of the "Dream Fish - Striped Rock Porgy" at the pier, serving as one of the important landmarks on the island. On the northeastern slope of Port of Zhongzhu, you will find densely packed houses, which are usually where visitors to Dongyin settle down and seek local cuisine.

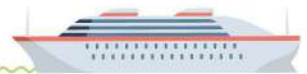

Transportation Information

Ferry Schedule

- Dongyin – Nangan** > All Ports Transportation : +886 2-26108380
 (New Taima Ferry)
 Ocean World Engineering & Technology :
 +886-2-24367812 (Taima Star)

Bus

A 2-minute walk to the Dongyin Tourist Center (Taiwan Tourist Shuttle Service) station, where you can take the Taiwan Tourist Shuttle Dongyin Line to reach the Dongyong Lighthouse and the Northernmost Frontier. (Reservation required)

Taxi

- Scheduled taxi available at the terminal in Port of Zhongzhu
- > Taxi Service phone: +886-8-3677187
 - > Yeh, Hui-Ying, phone: +886-919-919228
 - > Chang, Wan-Li, phone: +886-937-803180
 - > Lin, Min-Kuei, phone: +886-8-3677356, +886-912-278527



1 Dongyin Visitor Center

approximately 2 minutes by car, 600 meters from Port of Zhongzhu

Walking along Zhongzheng Road at Port of Zhongzhu, you will pass by White Horse Zunwang Temple and soon arrive at the Dongyin Visitor Center, the top choice for your first visit to Dongyin. The Dongyin Visitor Center stands atop a hill and is designed to withstand strong winds. It serves as an excellent landmark for guiding and orienting visitors.

- 📞 Phone: +886-836-7726
- 📍 Address: No. 160-1, Lehua VII., Dongyin Township, Lienchiang County, Taiwan
- 📍 Nearby Attractions: Yanxiu Tidal Echo, Dragon Sea Cave, Zhongzhu Island



2 Dongyong Lighthouse

approximately 9 minutes by car, 3.9 kilometers from Port of Zhongzhu

Located on the mountainside of Shiwei Mountain, it is the easternmost point of Matsu and is also known as the Northern Border Lighthouse. The lighthouse features a pure white brick tower standing 13 meters tall on the cliff's edge, exuding an 18th-century European architectural style.

- 📞 Phone: +886-836-77037
- 📍 Address: No. 169, Lehua VII., Dongyin Township, Lienchiang County, Taiwan
- 📍 Nearby Attractions: Andong Tunnel, Taibai Echo Cliff, Suicide Cliff





One-Day Tour of Dongyin and Xiyin

It's recommended to choose two to three sites for a tour.



3 Andong Tunnel

approximately 6 minutes by car, 2.6 kilometers from Port of Zhongzhu

A massive military bunker located in Erchong Mountain, which was excavated as the headquarters of Dongyin during the Cold War around 1971. It was opened to the public for visitation in 2004. The interior of the Andong Tunnel is approximately 300 meters long, with eight tunnels along the corridor. It is one of the must-visit military attractions in Dongyin.

- 📞 Phone: +886-836-77267
- 📍 Address: Dongyin Township, Lienchiang County, Taiwan
- 🏠 Nearby Attractions: Matsu Distillery, Dragon Sea Cave, Monk Reading the Scripture

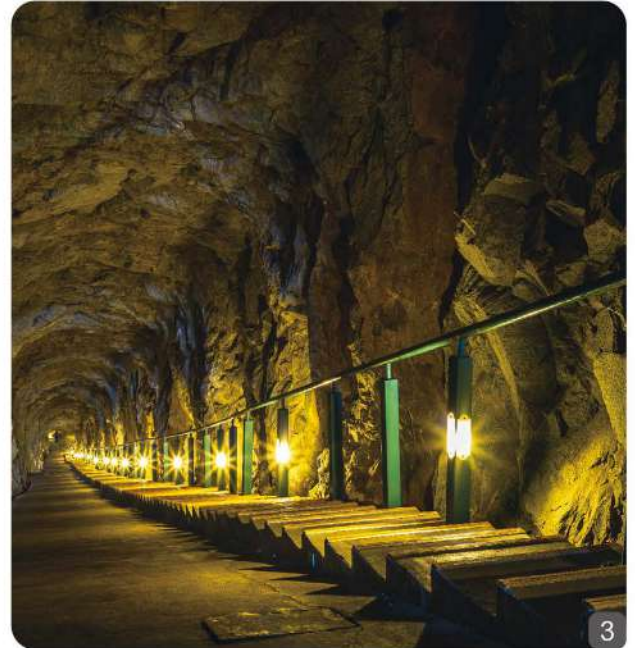

4 Lienuyikeng Cliff

approximately 8 minutes by car, 3.6 kilometers from Port of Zhongzhu

Nearly hundred-meter-high, almost vertical natural sea-eroded cliff stands grand and magnificent. On the wall, there is a carving of the words "Loyalty passed on through the ages". Following the trail down to the bay, you can reach an observation deck where you can pause and admire the unique giant stone landscape of Dongyin.

- 📞 Phone: +886-836-77267
- 📍 Address: Dongyin Township, Lienchiang County, Taiwan
- 🏠 Nearby Attractions: Dongyong Lighthouse, Andong Tunnel, Dragon Sea Cave



Recommended Notable Food

Barnacle



A type of shellfish that attaches itself to rocks in the intertidal zone. After undergoing a particular preparation, it is steamed together with beaten eggs and water to create Barnacle Steamed Egg, which has a delicious flavor.

- 📞 +886-8-3677191
- 📍 No. 128, Lehua Vil., Dongyin Township, Lienchiang County, Taiwan
- 🕒 11:00-14:00, 17:00-20:00

Venus Clam



Every year, Juguang Township in Matsu holds a Venus Clam Festival. The Dongju venus clams, a type of seafood, is abundantly harvested from the intertidal zone in Fuzheng Village. It is considered one of the most renowned shellfish dishes in Matsu.

- 📞 +886-986-803363
- 📍 No. 135-1, Dongyin Township, Lienchiang County, Taiwan
- 🕒 12:00-14:00, 18:00-21:00

Roasted Eel



Roasted Eel refers to eel that has been marinated and braised with red vinasse fermented rice. It exudes a subtle aroma of aged wine with the natural sweetness of the fish meat, enhancing the flavor of the crispy-fried eel.

- 📞 +886-921-933517
- 📍 No. 131, Dongyin Township, Lienchiang County, Taiwan
- 🕒 11:30-21:30 (Mondays to Fridays), 11:00-22:00 (Weekends)



Landscape of Zhongzhu Island

5 Northernmost Frontier

approximately 8 minutes by car, 3.4 kilometers from Port of Zhongzhu

The northernmost point of the country's border. Heading northwest along the road towards Qingshuiao Control Station, climb over the hill and continue straight ahead, and you will reach the Northernmost Frontier. However, the true northernmost point of Taiwan is a small rocky reef located at Luohanping Cape above the upper part of Hou'ao in Xiyin.

- 📞 Phone: +886-836-25631
- 📍 Address: Dongyin Township, Lienchiang County, Taiwan
- 🏞️ Nearby Attractions: Luohanping, Zhongzhu Island, Eyu Cape

6 Luohanping

approximately 8 minutes by car, 3.4 kilometers from Port of Zhongzhu

Located at the northwestern tip of Xiyin Island. When you view through the reefs and banks, you can admire the towering sea stacks. Their appearance resembles a row of "Eighteen Arhats," so the residents refer to them as "Lohan Columns."

- 📞 Phone: +886-836-77267
- 📍 Address: Dongyin Township, Lienchiang County, Taiwan
- 🏞️ Nearby Attractions: Northernmost Frontier, Zhongzhu Island, Eyu Cape



6



5

Recommended Famous Souvenirs

Aged Rice Vinegar



Another specialty of Matsu is rice vinegar, specifically glutinous rice vinegar. It is traditionally handcrafted using only glutinous rice as the sole ingredient for fermentation. It is a healthy drink, perfect for nourishment and skincare.

- 📞 +886-937-054378
- 📍 No. 115, Zhongliu Vil., Dongyin Township, Lienchiang County, Taiwan
- 🕒 09:00-20:30

Fish Noodle



Fish Noodle are primarily made from eel or mackerel, which are minced and mixed with flour to form a dough. The dough is then dried and cut into noodle-like shapes before being packaged. It can be prepared in stir-fried, soup noodles, or even fried as a snack!

- 📞 +886-836-56539
- 📍 No. 168, Zhongshan Rd., Beigan Township, Lienchiang County, Taiwan
- 🕒 11:00-13:30

Matsu Old Wine



Made from glutinous rice and red yeast rice. The process involves soaking and steaming glutinous rice, followed by fermentation with red yeast rice. It is also aromatic and serves as a key ingredient in Fuzhou cuisine.

- 📞 +886-836-77321
- 📍 No. 101, Lehua Vil., Dongyin Township, Lienchiang County, Taiwan
- 🕒 08:00-22:00

Underage
Don't Drink



Budai Port Passenger Terminal

Budai Port of Chiayi

Port of Budai is the largest domestic commercial port along the coastal area of Chiayi and serves as a major transportation hub for boats heading to Penghu Magong. The total area is approximately 206 hectares, with 105 hectares of land area and 101 hectares of sea area. The designed depth of the waterway is -7.5 meters, allowing passage for cargo ships below 1,500 tons. There are currently five operational piers with a total length of 615 meters.

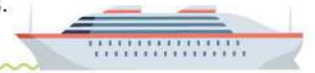

Port Information

Port Number	E3	Port Length	140m
Maximum gross tonnage at berth	1,000 tons	Lowest Tide Level	-3.5m
Average Tidal Range	1.67m	Maximum Draft Limit	-3.5m
Distance from Port to Chart Datum	2.8m	Turning Basin	Diameter of 300m
Bollard	Number of Bollards: 8 Bollard Endurance: 15 tons	Fender Material	Material: HP-type rubber fenders Fender Bearing: 4.1 tons / m ²
Shore Bridge Bearing	319kg / m ²	Shore Facilities	Shore connection facility to be provided by the user
Tugboat Service	Tug assistance not mandatory	Water Diversion	Generally not implemented
CIQS Operation	CIQS operation available (2 X-ray inspection machines)	Distance to the nearest airport	Approximately 40 kilometers from Chiayi Airport
Fuel/Water Supply and Waste Handling Service	Fuel, water supply, and waste handling services not provided	Passenger Terminal Station	Station available (5,050 m ²)
landing points for offshore transfers	Recommended Anchorage Area for Offshore Transfers	Recommended location: 3 nautical miles outside the breakwater (with water depth of 6 meters or more)	
	Recommended Shore Access Point for Offshore Transfers	Pier E3	

Note

Currently, Budai Port only operates passenger ferry services to Penghu (operational period is from April to October). Due to the influence of ocean currents and weather factors, as well as significant tidal differences (up to 1.67 meters), cruise ships are not recommended to dock at this port.



Experience Package Tour

Budai	Tainan Tourist Shuttle Route 61 West Coast Expressway	Yun-Chia
Port of Budai Intertidal Sea Bus	Budai Port - Nankunshen Daitian Temple - Beimen District Office (Crystal Church) - approximately 5 minutes by taxi - Tai'an Temple (Jing Zhai Jiao Tile Paved Salt Fields) -- Qigu Salt Mountain	Yun-Chia One-Day Tour (Accessible Tourism)



Transportation Information

Bus

- Take bus routes 7209 and 7327 to get to Puzi, Shuishang, and Chiayi Train Station.
- Take bus route 7234 to get to Puzi.
- Budai Visitor Center can take the bus line 6 to Xinying.



- **Chiayi Bus** Take bus routes 7209 through Puzi to Budai Commercial Port.

Tainan City Bus

- Take bus route 61: It passes through Yanshui, Budai Commercial Port, Beimen Crystal Church, and the Taiwan Salt Museum.
- Take bus route Brown 6: It passes through Yanshui, Yizhu, Qian Donggang, Budai Visitor Center/Budai Commercial Port.



- **Taxi** From Budai Port, it takes approximately 4 minutes by taxi to Buxin Bridge Station.
- Metro Taxi: 55178 ➤ Taiwan Taxi: 55688



Aerial photo of Budai Port area

Recommended Trips

West Coast One-Day Tour



1 Nankunshen Daitian Temple

approximately 20 minutes by car, 15.8 kilometers from Port of Budai

A temple dedicated to the Gods of Li, Chi, Wu, Chu, and Fan, and has a history of over 360 years. It is also the largest temple dedicated to the Wanye, the Patrol Gods, in Tainan.

- Phone: +886-6-7863711
- Address: No. 976, Keliao, Beimen District, Tainan City
- Nearby attractions: Xinan Temple Arts Center, Hong Tong's Former Residence and Painted Village



1



2

2 Beimen Crystal Church

approximately 22 minutes by car, 19.2 kilometers from Port of Budai

A large-scale installation art attraction completed in 2014. It is situated next to the Beimen Visitor Center and features a minimalist and pure white design.

- Phone: +886-6-7861515
- Address: No. 200, Beimen District, Tainan City
- Nearby attractions: Beimen Visitor Center, Beimen Village

3 Jing Zhai Jiao Tile Paved Salt Fields

approximately 25 minutes by car, 21 kilometers from Port of Budai

It's one of the top 100 green scenic spots in Taiwan and the oldest remaining salt field site, and visitors can experience the process of salt drying, harvesting, and collection.

- Phone: +886-6-7861629
- Address: Southwest suburbs of Fuyu Salt Fields, Beimen District, Tainan City
- Nearby attractions: Beimen Lagoon, Wangzailiao Sandbar



3

Recommended Notable Food

Happy Seafood Restaurant

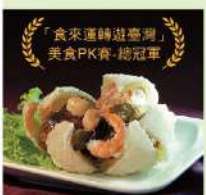

A must-try dish is their Giant Seafood Meatballs, which come in a huge portion and offer a satisfying eating experience. The meatballs are filled with a variety of ingredients, providing a crispy outer layer and a soft texture inside.

- +886-5-3479860
- No. 43, Zhongshan Road, Budai Township, Chiayi County
- 11:00-18:00 (Closed on Wednesdays)

Mother Tian Changing seafood house



The dishes here are made to order. In addition to a variety of dishes made with Milkfish, The restaurant has obtained the EU certification for non-toxicity and was recognized as one of the Michelin Bib Gourmand restaurants in 2022.

- +886-917-549736
- No. 484, Cian Village, Sanliao Bay, Beimen District, Tainan City
- 11:00-18:00 (Open only on Saturdays and Sundays)

Grilled Fresh Oysters (Oyster Fritters, Oyster Rolls)



Port of Budai offers a wide variety of fresh seafood, Budai is known for its abundant harvest of fresh oysters throughout the year, making it a must-try dish when visiting Budai.

Sunset at Dongshi Fisherman's Wharf



Recommended Trips

Port of Budai One-Day Tour



Dongshi-Budai One-Day Tour



4 Budai Harbor Fish Market

approximately 4 minutes by car, 1.3 kilometers from Budai Port

It's situated next to Budai Commercial Port. It is one of the largest and most lively tourist spots in Chiayi County. Visitors can enjoy fresh seafood and local seafood products.

- ☎ Phone: +886-5-3474136
- 📍 Address: No. 3, Zhongshan Road, Budai Township, Chiayi County
- 📍 Nearby attractions: Budai 543 Story House, Budai Sea Bus (Cake Sand Beach Experience)



4

5 Budai Haibin Park (High-Heeled Shoes Church)

approximately 5 minutes by car, 2.5 kilometers from Budai Port

With over 320 glass panels. In June 2016, it was recognized by the Guinness World Records as the largest high heel-shaped building in the world.

- ☎ Phone: +886-6-7861000
- 📍 Address: No. 5, Xinxu Road, Budai Township, Chiayi County (High-Heeled Shoes Church Lights-on Hours: Daily from 17:30 to 21:00)
- 📍 Nearby attractions: Budai Harbor Fish Market, Aogu Wetlands and Forest Park



5



Recommended Famous Souvenirs

Cheng Gong Yan



Produced in the Jing Zhai Jiao Tile Paved Salt Fields in Beimen, it benefits from the unique natural lagoon and the traditional salt-making method using the iconic terraced salt fields of Taiwan. The salt is sun-dried by skilled artisans.

- ☎ +886-800-002006
- 📍 No. 69, Yancheng, Yancheng Village, Qigu District, Tainan City, Taiwan
- 🕒 9:00-18:00 (Monday to Friday)

Lin Family Mullet Roe



Mullet roe is made by fresh and the traditional ancient method, which involves natural sun-drying, air-drying, and pressing, resulting in a soft, chewy, and flavorful mullet roe.

- ☎ +886-905-576333
- 📍 No. 6-1, Lane 1, Zhangtan Village, Dongshi Township, Chiayi County
- 🕒 8:00-17:00

Bai Yu Pastry



A famous local specialty and souvenir made from bitter melon. The unique preparation method removes the bitterness of the bitter melon, resulting in a crispy and delicious snack-like texture.

- ☎ +886-938-030976
- 📍 No. 16, Jia 18 Township Road, Budai Township, Chiayi County
- 🕒 8:00-17:00

Longmen Jianshan Pier District at port of Penghu

This port is an excellent harbor due to the high terrain on both sides that blocks the northeast monsoon. The waiting room adopts large red shipping containers with a futuristic industrial style, designed and planned by the team from Kaohsiung's Pier-2 Art Center.

Port Information

Port Number	No.1	Port Length	152m
Maximum gross tonnage at berth	6,000 tons	Lowest Tide Level	-5m
Average Tidal Range	2.5m	Draft Limit	-4.5m
Distance from Port to Chart Datum	3.5m	Turning Basin	Diameter of 300m
Bollards	Number of Bollards	15	Fender Material
	Bollard Endurance	25 tons	
Water Diversion	not mandatory	Shore Facilities	Shore facilities need to be self-provided
Passenger Terminal Station	No passenger terminal available (temporary container facilities of 80 m ²)		
CIQS Operations	No CIQS operations	Tugboat Service	Tugboat service is not mandatory
Fuel, Water, and Garbage Services	Fuel, Water, and Garbage disposal service available	Distance to Nearest Airport	Approximately 6 kilometers from Penghu Magong Airport

Note | The Longmen Jianshan Pier is currently used mainly for cargo transportation. As the conditions of the basin and the back-wharf wall are not good, it is recommended to arrive at the pier by feeder means.

Longmen Port One Day Trip



1 Guoye Lime Kiln

approximately a 6-minute drive, 3 kilometers from Longmen Port

This is the easternmost village in Penghu. The sunrise here is famous. It is an ancient fortress-like structure and an important traditional industry for lime kilns in early Taiwan.

📍 Address: Near Guoye Village, Huxi Township, Penghu County

3 Kuibishan Geopark

approximately a 12-minute drive, 6.5 kilometers from Longmen Port

Also known as "Tortoise Shan," is said to be named after the abundance of turtles found at the foot of the mountain. there is a rock formation that runs through the marine platform.

📍 Address: Beiliao Village, Huxi Township, Penghu County

2 Nanliao Old Houses

approximately a 7-minute drive, 3.9 kilometers from Longmen Port

A highly successful community in terms of overall development. It has restored the early fisherman's cottages and embellished every corner of the village with recycled resources. It has even been included in the "Top 100 Global Green Tourism Destinations" for two consecutive years.

📍 Address: No. 78, Nanliao, Huxi Township, Penghu County

4 Penghu Luffa with Fresh Oysters

Penghu's luffa, known as "jiaogua". It has a unique angular shape. It is slender and crispy. The oysters in Penghu are also renowned for their sweet and fresh taste. The combination of these two ingredients is perfect.

5 Sea Urchin Cuisine

Sea urchin, often seen in high-end Japanese cuisine. During the months of July and August, which is the harvesting season, it is simply mixed with egg and stir-fried to create a smooth and rich texture.



Transportation Information

🚌 **Bus** From Longmen Transportation Center, it takes about a 6-minute walk to Longmen Terminal Station.

Fugang Fishing Port is the transfer station between Taitung and Green Island, Orchid Island.



Port Information

Port Length	89m	Lowest Tide Level	-1.03m
Maximum gross tonnage at berth	500 tons	Draft Limit	-3m
Bollards	Number of Bollards 100-150	Turning Basin	Diameter 130m
Fender Material	Rubber strips	Shore Facilities	Self-provided shore facilities required
landing points for offshore transfers	Previous anchorage	Caledonian Sky (22°47'05.00"N, 121° 12'04.00"E)	
	landing point	Wharf A (tire fenders and landing stairs)	
Tugboat Service	Not implemented	CIQS Operations	CIQS operations not available.
Fuel and Water Stations, and Garbage Disposal Services	Provides water, electricity, and fuel services	Distance to the nearest airport	Approximately 13 kilometers from Taitung Airport
Passenger Terminal Station	No passenger terminal available	Water Diversion	Generally not implemented



Experience Package Tour

East Coast Tourism

Fugang Fish Market → Fugang Old Street → Sea God Temple → Indigenous Cuisine → Handmade Tree Bark Lamp Experience

Romantic East Coast Tour

Provincial Highway 11 (Coastal Route) → Jinzun Recreation Area → Donghe Old Bridge → Jialulan Recreation Area

One-Day Tour around Taitung City

National Museum of Prehistory → Beinan Archaeological Site Park → International Landmark → Haibin Park → Tourism Night Market

Leisurely Valley Adventure

Along Provincial Highway 9 (Valley Route) → Yuan Sen Applied Botanical Garden → Chulu Ranch → Luye Highland (Luye Visitor Center)



People fish with traditional trammel nets. Jinlun Beach in the Pacific Ocean.



Taitung Fugang Fishery Harbor

The port of Fugang is the second largest port in Taitung County, following Chenggong Fishery Harbor. Plans are underway to expand the port and establish a dedicated pier for transportation vessels called the "Port of Fugang Expansion Transportation Pier." The port accommodates both fishing boats and passenger ships, with separate harbor channels. Due to its proximity to Taitung City, the port has also become a tourist destination with its own unique features. Numerous seafood restaurants can be found in the area, offering freshly caught seafood straight from the port. Together with the nearby Xiaoyeliu and Jialulan Coast, it forms a tourism belt, making it suitable for half-day or one-day trips.

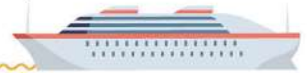

Transportation Information

-  **Bus**
 - Take the "Land-Sea-Air Express of Puyuma Transportation" at the pier to the city center, approximately 30 minutes.
 - Take SD Bus at the pier and arrive at Taitung Bus Station in about half an hour.
-  **Taxi** Take a taxi to Taitung Airport or Taitung Station, with a travel time of about 20 minutes.
 - East Taiwan Taxi Service: +886-932-662505
-  **Taitung Airport**
Take the "Land-Sea-Air Express of Puyuma Transportation" at the pier to reach the airport.
-  **Taitung Station**
Take the "Land-Sea-Air Express of Puyuma Transportation" at the pier to reach the train station.



Go to famous attractions From the pier, you can take the "Land-Sea-Air Express of Puyuma Transportation" to Little Yehliu and Taitung Forest Park, or go directly to Taitung Railway Station to visit the city.





Downtown Art and Culture Day Tour

It's recommended to choose two to three sites for a tour.



1 Ttstyle Original Pavilion (Taitung Wave House)

approximately a 11-minute drive, 7.7 kilometers

Taitung's distinctive curvilinear building symbolizes the sea and the mountains, and is made up of mosaics to represent the waves of the blue ocean. It is called the Wave House. In addition to its distinctive appearance, it also has an original Aboriginal handmade product store, specialty restaurants, and coffee inside.

- Phone: +886-89-320112
- Address: No. 105, Xinsheng Road, Taitung City, Taitung County

2 Duoliang Station

approximately a 47-minute drive, 43.9 kilometers

Located in Taimali Township in Taitung County, Duoliang Station was originally situated in the territory of the Paiwan tribe's "Dalandalan Community." The station is flanked by tunnels on both ends, and its unique feature is the conversion of the station's roof into an observation deck.

- Phone: +886-89-781301
- Address: No. 8-1, Longxi Road, Duoliang Village, Taimali Township, Taitung County
- Nearby attractions: Paiwan Cultural Museum and woodworking workshop

3 Orange Daylily-Kinchen Mountain

approximately 1 hour and 12 minutes by car, 43.3 kilometers

Located in Taimali Township, Orange Daylily-Kinchen Mountain is a renowned scenic spot for flower appreciation. Visitors can enjoy breathtaking views of the mountains throughout the four seasons.

- Phone: +886-89-781301
- Address: Orange Daylily Kinchen Mountain, Dawang Village, Taimali Township, Taitung County

4 Mr. Brown Avenue

approximately 1 hour and 13 minutes by car, 54.3 kilometers

The avenue stretches for about 2.2 kilometers. When the rice grains are ripe, the endless golden rice stalks sway in the wind along both sides of the road, creating a tranquil countryside scenery. It has become a popular location for video advertising shoots, such as for brands like Mr. Brown Coffee and EVA Air.

- Phone: +886-89-862041
- Address: Brown Boulevard, Chishang Township, Taitung County
- Nearby attractions: Chihshang Township Loop Bicycle Trail, Jinyuen Laundry Pavilion, Takeshi Kaneshiro Tree



Recommended Notable Food

Happiness Kitchen



The restaurant emphasizes seasonal and local cuisine, incorporating the essence of the mountains, the sea, seasonal changes. They offer a menu-free dining experience and flavorful set meals. The restaurant has been awarded two stars by the 2022 Taitung Slow Food Certification.

- Phone: +886-912-352015
- No. 74, Xingchang Village, Donghe Township, Taitung County
- 11:30-14:00, 17:30-19:30
(Closed on Wednesdays and Thursdays)

Dulan Cape Café



Two Europeans who love Taiwan's coastline decided to stay and open this café. They serve authentic Spanish cuisine, desserts, and offer a breathtaking view of the endless blue sea, vast grasslands, and a swimming pool, creating a comfortable and enjoyable environment.

- Phone: +886-903-262923
- No. 10-14, Jiubu Road, Donghe Township, Taitung County
- 11:00-18:00

Lao Dong Tai Thick Rice Noodles



This Taitung specialty dish has been prepared using traditional methods for over 60 years. With both dry and soup options available, the chewy and tender thick rice noodles are served with a unique secret sauce, bonito broth. It is highly recommended as a delicious local food in Taitung!

- Phone: +886-89-348952
- No. 151, Datong Road, Taitung City, Taitung County
- 11:00-21:00



Fugang Geopark (Xiaoyeliu)

5 Taitung Forest Park approximately 10 minutes by car, 6.2 kilometers

The park is only a few minutes' drive from Taitung City, and you can reach it along Mahengheng Boulevard. It is a captivating park without excessive artificial landscaping and instead offers a relaxed and pleasant atmosphere that will make you want to stay longer.

- 📞 Phone: +886-89-362025
- 📍 Address: No. 300, Huatai Road, Taitung City
- 🏞️ Nearby attractions: Taitung Art Museum, Chen Chi Mochi, Flowing Lake

6 Luye Highland approximately 42 minutes by car, 33.9 kilometers

It offers an excellent panoramic view, allowing visitors to admire the picturesque landscapes of the entire area and the valley of the Beinan River. It is a prime natural space for aerial activities in eastern Taiwan and a popular venue for international hot air balloon festivals.

- 📞 Phone: +886-89-551637
- 📍 Address: No. 46, Gaotai Road, Yong'an Village, Luye Township, Taitung County
- 🏞️ Nearby attractions: Luye Tourist Tea Farm (Yong'an Village and Longtian Village), Gaotai Hang Gliding



4



5



6

Meet Marlin Seafood



It's a seafood restaurant and shop that was created out of a deep affection for the fishing harbor and aims to promote the culture of successful fisheries. The delectable dishes served here are made with fresh ingredients sourced from nature and come with fascinating stories.

- 📞 +886-89-852889
- 📍 No. 19-8, Gangbian Road, Chenggong Township, Taitung County
- 🕒 11:00-20:00

Beinan Pork Blood Soup



The first-generation owner of the shop chose to sell snacks under the Autumn maple tree in front of the Beinan peasant association. Which have received high praise from customers. The business has been passed down for three generations and is a must-try local delicacy.

- 📞 +886-89-229043
- 📍 No. 76, Gengsheng North Road, Taitung City
- 🕒 10:00-17:30 (Closed on Tuesdays)

Donghe Steamed Buns



Since its establishment in 1998, Donghe Steamed Buns has been well-loved by locals and visitors alike for its rich variety and delicious flavors. The hand-made steamed buns will definitely tantalize your taste buds.

- 📞 +886-89-896369
- 📍 No. 420, Nandonghe 15th Neighborhood, Donghe Village, Donghe Township, Taitung County
- 🕒 06:00-18:00 (until sold out)



The coastal landscape of Taitung County is rich, and people can enjoy a variety of rock walls and sea erosion platforms.



Recommended Trips

It's recommended to choose two to three sites for a tour.

One-Day Tour in Luye Valley



One-Day Tour in the City Center



Recommended Famous Souvenirs

Natural Tasty



As a renowned souvenir shop in Taitung, Natural Tasty is known for its healthy soufflé texture of steamed cakes. It has received numerous recommendations from magazines. Their healthy pine nut sesame crispy candies are also among the top 9 must-buy souvenirs in Taiwan.

- +886-89-320910
- No. 15, Lane 234, Bo'ai Road, Taitung City
- 09:00-12:00, 13:30-17:30 (Closed on Tuesdays)

Taitung Sugar Apples



Sugar apples are a well-known agricultural specialty of Taitung and a representative local souvenir. They have a sweet and creamy white flesh with a subtle honey aroma. The variety of da-mu sugar apples have large, sweet flesh and fewer seeds.

- +886-89-358189
- No. 189, Guangming Road, Taitung City
- 09:00-21:30

Chen Chi Mochi



With a history of 60 years, Chen Chi Mochi insists on making and selling mochi on the same day to ensure customers enjoy them fresh. The mochi has a fragrant and slightly chewy skin, with a moderate sweetness and an authentic flavor. It has become a favorite dessert of Taitung.

- +886-89-353286
- No. 186, Bo'ai Road, Taitung City
- 06:30-19:00



7 Jinzun Recreation Area approximately 26 minutes by car, 22.6 kilometers

It consists of a small bay, offshore reefs, a long sandy beach, and coastal cliffs. The name "Jinzun" originates from the bay's resemblance to a wine goblet. With its three-kilometer stretch of soft and fine sandy beach and strong waves, it has become a venue for Taiwan's international surfing competitions.

- 📞 Phone: +886-89-841520
- 📍 Address: No. 11, Qili Bridge, Donghe Township, Taitung County
- 🗺️ Nearby attractions: Jinzun Tied Island, Jinzun Fishing Port, Donghe Bridge Scenic Area

8 Sanxiantai approximately 51 minutes by car, 48.5 kilometers

It is a small island formed by volcanic eruptions, known for its unique rock formations. In addition to natural wonders such as Sword, Fairy and Hehuan marine abrasion landform that are related to the story of Sanxiantai, the island is also scattered with coastal erosion landscapes such as tidal grooves, sea caves, sea stacks, and coastal cliffs.

- 📞 Phone: +886-89-854097
- 📍 Address: No. 74, Jixiu Road, Sanxian Village, Chenggong Township, Taitung County
- 🗺️ Nearby attractions: Taitung Museum of Natural History

9 Seashore Park approximately 8 minutes by car, 6.1 kilometers

Standing tall in the Seashore Park, it combines landscape and public art, symbolizing the unique cultural, historical, and natural landscapes of Taitung. The distinctive rattan roof design is a sight to behold.

- 📞 Phone: +886-89-357095
- 📍 Address: No. 86, Datong Road, Taitung City, Taitung County
- 🗺️ Nearby attractions: Taitung Tourism Night Market (Zhongshan Road), Makapahay Park

10 Jialulan Recreation Area approximately 6 minutes by car, 2.4 kilometers

It is located near the Xiaoyeliu Scenic Area and was originally an abandoned soil disposal site during the construction of the Zhi-Hang Air Base. After multiple planning and ecological development efforts by the government, it has now become a popular recreational area.

- 📞 Phone: +886-89-281530
- 📍 Address: No. 11, at the 157.7 kilometer mark.
- 🗺️ Nearby attractions: Xiaoyeliu Scenic Area, Fugang Fishery Harbor



Truly Wine



Made with natural yeast and following the ancient brewing rules of the tribes, this wine is infused with nine types of sweet herbal ingredients, allowing you to rediscover the original taste of glutinous rice wine.

- 📞 +886-925-355510
- 📍 No. 308, Dulan Road, Dulan Village, Donghe Township, Taitung County
- 🕒 09:00-18:00

Underage Don't Drink

Fuhecheng Bakery



Located in Taitung's Chenggong Town, Fuhecheng Bakery is known for its traditional "hong-á piánn" and a variety of handcrafted mochi, mugwort rice cakes, and red Tortoise cakes. They also offer various Taitung souvenirs such as swordfish pastry.

- 📞 +886-89-851757
- 📍 No. 67, Datong Road, Chenggong Township, Taitung County
- 🕒 07:00-18:00

Wild Veggie Queen



Handmade soaps made from wild vegetables. Using wild vegetable hydrosols and vegetable oils as the base, these soaps are crafted with the slogan "Ripened by the sun, nurtured by the moon, and moisturized by sweet dew." They are 100% natural handmade soaps.

- 📞 +886-89-221679
- 📍 1st Floor, No. 33, Xin Zhan Street, Taitung City
- 🕒 10:00-18:00



Facing the Pacific Ocean, the area is only about 16 square kilometers. Green Island is the fourth largest outer island in Taiwan



Port Information

Port Length	173m	Lowest Tide Level	-0.99m
Maximum gross tonnage at berth	500 tons	Draft Limit	-3m
Average Tide Range	1.3m	Turning Basin	Diameter 115m
Fender Material	Rubber strips	Shore Facilities	Shore facilities need to be provided by the user
Bollards	135	Tugboat Service	No tugboat service is implemented
CIQS Operations	No CIQS operation, inspection required for non-fishing vessels entering and leaving the port		
Passenger Terminal Station	No passenger terminal available	Water Diversion	Generally not implemented
Fuel and Water Stations, and Garbage Disposal Services	Water and electricity supply services are provided	Distance to the nearest airport	Approximately 1.5 kilometers from Green Island Airport



Southeast of Green Island
The vast scenery around the nose of the sailboat



Green Island Nanliao Fishery Harbor

It is the largest fishing port on Green Island, located across the sea from Taitung City. It is approximately 33 kilometers northwest of Taitung City. The transportation boats between Green Island and Taiwan all dock at the well-equipped Nanliao Fishery Harbor, which is recognized as the best underwater viewing spot and referred to as the "Underwater Park." With stable water currents and an average depth of around 15-20 meters, it is one of the most popular diving spots on Green Island. The abundant coral reefs and steady water currents have led to an increase in the number of hostels on the island, accommodating up to 5,000 people, to serve the influx of diving enthusiasts.

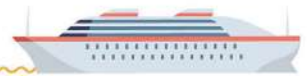

Transportation Information

Port of Nanliao serves as a docking pier for ferry services between Taitung and Green Island. It offers a clear view of Bitou Cape, Green Island Lighthouse to the north, and Guwanbi Cape to the south, providing excellent visibility.

- Ferry Schedule**
- ▶ Long Hung Shipping : +886-89-280108
(Green Island Star · Green Island Star No.2 and No.3 · Green Island Success)
 - ▶ Dafa Ship : +886-89-281477 (Eveastar · Golden Star No.3 and No.8)
 - ▶ Famli Shipping : +886-89-281047 (Kai Shiuan NO.1, No.2 and No.6)
 - ▶ Tsang Jai : +886-89-281618 (Uranus)

Round Island Bus Tour

Starting from Nanliao Fishery Harbor, the island bus tour operates clockwise around the island, and passengers can freely get on and off the bus along the entire route.

- ▶ Peak Season (April to September) Morning: 08:30, 09:20, 10:00, 10:40, 11:30
Afternoon: 13:30, 14:20, 15:00, 15:40, 16:20, 17:00
- ▶ Off-peak Season (October to March) Morning: 08:00, 09:00, 10:00, 11:00
Afternoon: 14:00, 15:00, 16:00, 17:00

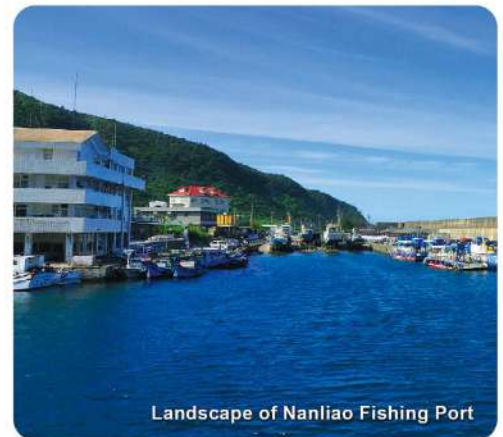

Landscape of Nanliao Fishing Port





Recommended Trips

It's recommended to choose two to three sites for a tour.



1 Green Island Lighthouse

Approximately 8 minutes by car from Port of Nanliao, 3.4 kilometers

From the top of the lighthouse, you can overlook the entire island. The pristine white tower against the backdrop of the blue sea and sky creates a beautiful scenery for photographers to capture the starry sky.

- ☎ Phone: +886-89-672540 (Closed on Mondays)
- 📍 Address: 1 kilometer mark of Huan Dao Road, Green Island Township, Taitung County.
- 🏠 Nearby attractions: Wuyouku, Green Island Visitor Center

2 Underwater Batfish Mailboxes

10 minutes drive from Nanliao Fishing Port, 4.1 kilometers

This is a popular check-in spot near Chaikou Diving Area. The mailbox is located at a depth of 6.4 meters underwater in the Chaikou Diving Area, allowing visitors to send mail whether they are diving or walking.

- ☎ Phone: +886-89-672510
- 📍 Address: No. 61, Chaikou, Green Island Township, Taitung County
- 🏠 Nearby attractions: Gongguanbi, Sika Deer Ecological Park, White Terror Green Island Memorial Park

3 Shilang Diving Area

approximately 4 minutes walk from Nanliao Fishing Port, 350 meters

It is one of the three major diving areas on the island, along with Chaikou and Dabaisha. Here you can find the world's largest block of hump coral, known as the "Giant Cup Mushroom Coral."

- ☎ Phone: +886-89-672026
- 📍 Address: Roadside at the 17th kilometer mark of Huan Dao Road, Green Island Township, Taitung County.
- 🏠 Nearby attractions: Underwater Batfish Mailboxes, Turtle Bay



Recommended Notable Food

Yeah Wave Burger



A must-try American burger on Green Island. They not only serve hearty burger buns but also handmade juicy and tender meat patties. You can customize your burger by adding an extra patty for a double satisfaction.

- ☎ +886-930-923466
- 📍 No. 255-1, Nanliao Village, Green Island Township, Taitung County.
- 🕒 11:00-15:00 (Monday to Thursday), 11:00-15:00, 18:00-20:00 (Friday to Sunday)

Five Minutes to the Sea



Located at the doorstep of the Oceanian Freediving Backpacker Hostel, this popular restaurant on Green Island exudes a refreshing and cozy atmosphere. They offer dishes such as Coconut Curry Rice, Chicken Sandwiches.

- 📍 No. 79-1, Chaikou, Green Island Township, Taitung County, 951, Taiwan.
- 🕒 10:30-16:00

Behind the Island



This place offers a variety of items such as Japanese shaved ice, dipping noodles, taco rice, fried snacks, and beverages. The vibrant shaved ice paired with the ocean view allows you to fully experience the summer vibes.

- 📍 No. 6, Wenquan, Green Island Township, Taitung County, Taiwan.
- 🕒 11:00-19:00



Green Island's Largest Sea Erosion Cave
Curved Bow Cave

4 General Rock approximately 11 minutes by car from Nanliao Fishing Port, 5.3 kilometers

It's located on the eastern coast of Green Island's Gongguan Village. It resembles a general wearing armor and a helmet, hence its name "General Rock." Situated near the White Terror Green Island Memorial Park, it offers a picturesque view of the azure ocean on one side and lush greenery on the other side.

- 📞 Phone: +886-89-672510
- 📍 Address: Northeast of Gongguan Village, Green Island Township, Taitung County.
- 🗺️ Nearby attractions: Sika Deer Ecological Park, Niutou Hill



5 Zhaori Hot Springs approximately 29 minutes by car from Nanliao Fishing Port, 13 kilometers

The coastal landscape on Green Island features a rare underwater hot spring called Zhaori Hot Springs. It is one of the few hydrothermal vents in Taiwan and is a sulfur spring with a hint of saltiness from the seawater.

- 📞 Phone: +886-89-671133
- 📍 Address: 167 Wenquan Road, Gongguan Village, Green Island Township, Taitung County.
- 🗺️ Nearby attractions: Fanchuanbi, Pekinese Dog Rock and Sleeping Beauty Rock



Maunmaun



The interior of the shop is designed in a way that fully embodies the island style. The semi-open space, built with wooden houses, allows you to enjoy the natural scenery of Green Island to the fullest. The shop offers delicious savory dishes.

- 📍 No. 176-1, Chaikou, Green Island Township, Taitung County, Taiwan.
- 🕒 10:00-17:00

SeeSea Toast



This place is highly recommended for its hot-pressed toast with tropical fish patterns. It is located on the Round-the-Island Highway, not far from the Chaikou Diving Area, making it a perfect choice for a special snack.

- 📞 +886-918-793789
- 📍 No. 190-3, 15th Neighborhood, Zhongliao Village, Green Island Township, Taitung County, Taiwan.
- 🕒 09:30-18:30

Green Island Street Shaved-Ice Shop



While enjoying the water and scenery in Green Island, don't miss the opportunity to taste the homemade unique flavors of shaved ice. Among them, fruit shaved snow ice, seaweed milk tea, and seaweed ice are recommended.

- 📞 +886-89-671668
- 📍 No. 128, Nanliao Road, Green Island Township, Taitung County, Taiwan.
- 🕒 10:30-22:30 (Closed during autumn and winter)



Green Island is one of the best places in Taiwan for scuba diving.



Recommended Trips

It's recommended to choose two to three sites for a tour.



Experience Package Tour

Green Island Low-Carbon 3-Day Tour

Green Light Lighthouse, Youzihu, Zhaori Hot Springs, Fanchuanbi, Nioutou Hill

Leisurely Green Island 3-Day Tour

Green Light Lighthouse, Haishenping, Shihlang Diving Area, Dabaisha, Zhaori Hot Springs



Recommended Famous Souvenirs

Seaweed Mochi



A must-have souvenir when visiting Green Island, this mochi has a chewy texture that is not overly sweet or heavy. They also have a subtle seaweed flavor and come in various flavors such as original, peanut, sesame, and red bean.

- +886-89-672962
- No. 156-1, Nanliao Village, Green Island Township, Taitung County, Taiwan.
- 08:30-20:00

Lobster Cracker



Among the delicious snacks of Green Island, the rich and flavorful lobster cracker is the most recommended. With the crispy and spicy taste, it is irresistible and a best-seller among tourists.

- +886-89-671715
- No. 105-7, Nanliao Village, Green Island Township, Taitung County, Taiwan.
- 07:00-23:00

Seaweed Crisp



Made from natural seaweed in Green Island, these seaweed crisps are rich in fiber and vitamins. They have a similar texture to nori and can be enjoyed as a snack or paired with rice or porridge.

- +886-89-672962
- No. 156-1, Nanliao Village, Green Island Township, Taitung County, Taiwan.
- 08:30-20:00

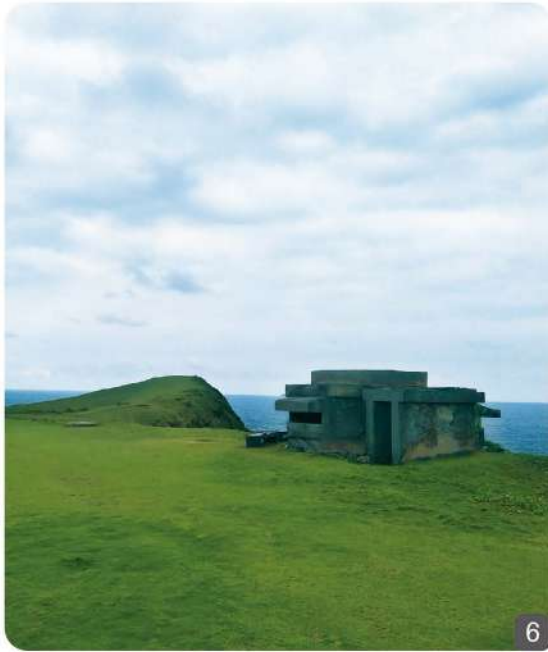

6

6 Fanchuanbi Grassland

approximately 11 minutes by car from Nanliao Fishing Port, 4.9 kilometers

The flat coastal plateau is covered in lush green grass, created a stunning landscape known as the "Green Island Carpet." From the cliff edge of the grassland, you can enjoy magnificent views of sunrise and moonlight.

- 📞 Phone: +886-89-672026
- 📍 Address: 167 Wenquan Road, Green Island Township, Taitung County.
- 🗺️ Nearby attractions: Zhaori Hot Springs, Pekinese Dog Rock and Sleeping Beauty Rock



7

7 Curved Bow Cave

approximately 20 minutes by car from Nanliao Fishing Port, 8.3 kilometers

Green Island has two major sea caves, and it's the largest natural sea cave on the island. Looking out from the cave, you can see the breathtaking view of the blue sea and sky, earning it the names "Blue Eye" and "Lover's Cave."

- 📍 Address: Round-the-Island Highway, 7 kilometers mark (pass through the Youzihu settlement, walk to the left for about 10 minutes).
- 🗺️ Nearby attractions: Emerald Lake, Youzihu, Blue Hole.

8 Pekinese Dog Rock and Sleeping Beauty Rock

approximately 15 minutes by car from Nanliao Fishing Port, 8 kilometers

Pekinese Dog Rock is located at the 8-kilometer mark of the Round-the-Island Highway. It is a rock formation formed by volcanic eruption and erosion, surrounded by the blue sea. The beautiful underwater scenery is truly breathtaking.

- 📞 Phone: +886-89-672510
- 📍 Address: Round-the-Island Highway, around the 8-kilometer mark, Green Island Township, Taitung County.
- 🗺️ Nearby attractions: Youzihu, Across Mountain Ancient Trail, Haishenping

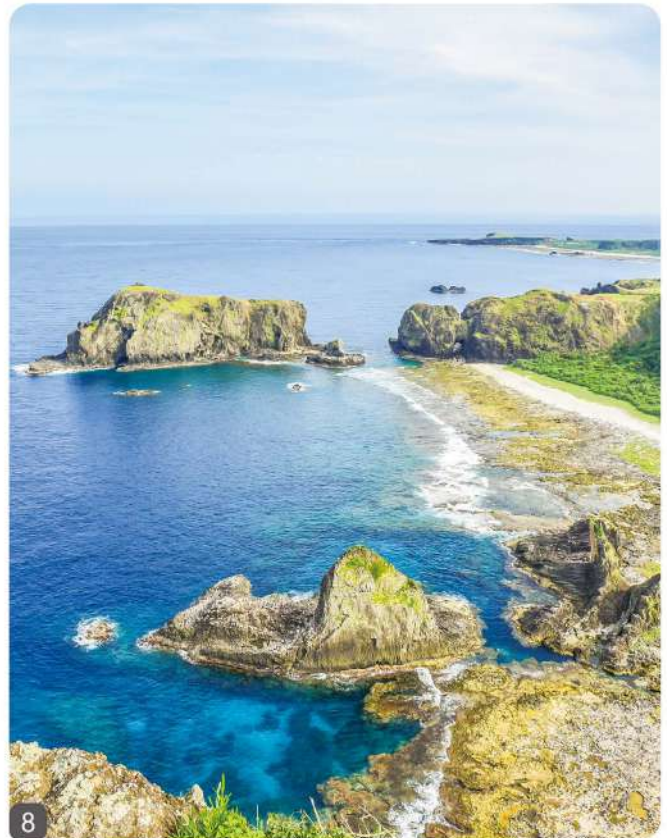

8

Clay Oven Rolls



These layered rolls are made from baked dough and infused with seaweed flavor. There are two varieties available: one with fresh milk nougat filling and the other with savory salted egg yolk.

- 📞 +886-89-671715
- 📍 No. 105-7, Nanliao Village, Green Island Township, Taitung County, Taiwan.
- 🕒 07:00-23:00

Marine edible birds' nest Jelly



Made from coral seaweed sourced, this product is rich in natural plant-based collagen, vitamins, calcium, iron, and other nutrients. After cooking and stirring, it can be chilled in the refrigerator to create a refreshing and cooling beverage.

- 📞 +886-89-671715
- 📍 No. 105-7, Nanliao Village, Green Island Township, Taitung County, Taiwan.
- 🕒 07:00-23:00

Seaweed Egg Rolls



When visiting Green Island, don't miss out on the seaweed series of local souvenirs. The delicious egg rolls combined with the fresh and unique taste of seaweed are a must-buy option for tourists.

- 📞 +886-89-671637
- 📍 No. 105-7, Nanliao Village, Green Island Township, Taitung County, Taiwan.
- 🕒 08:00-23:30



Kaiyuan Fishing Port



Port Information

Port Length	80m	Lowest Tide Level	-1.08m
Maximum gross tonnage at berth	500 tons	Draft Limit	-3m
Average Tide Range	1.3m	Turning Basin	Diameter 122m
Water Diversion	Generally not implemented	Bollards	80
Tugboat Service	Not implemented	Passenger Terminal Station	Cruise Terminal available (220 m ²)
Fender Material	Rubber strips	Shore Facilities	Self-provided shore facilities required
CIQS Operations	No CIQS operation, non-fishing vessels need to report for inspection upon entering and leaving the port		
landing points for offshore transfers	Inner Harbor Terminal		
Fuel and Water Stations, and Garbage Disposal Services	Not available		
Distance to the nearest airport	Approximately 5 kilometers from Orchid Island Airport		



View of the dramatic coastal landscape of Orchid Island



Orchid Island Kaiyuan Fishery Harbor

Kaiyuan Fishery Harbor is located in the Yeyou Village on the west coast of Orchid Island. It serves as the main gateway for Orchid Island to the outside world and is also the port where transportation boats to Port of Fugang in Taitung stop. It primarily serves as a transportation and supply hub for Orchid Island, but it also has a designated fishing pier for local fishing boats, making it a port that serves both transportation and fishing purposes. Port of Kaiyuan is situated on the west coast of Orchid Island, with a concealed topography and a geological formation of coral reefs. It is a lively port and a popular fishing spot among residents.

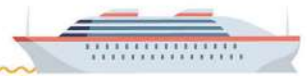

Transportation Information

Located in Yeyou Village, visitors traveling by ferry or in need of daily supplies for Orchid Island can dock at Port of Kaiyuan. Transportation on the island is dominated by motorcycles or cars.

Ferry Schedule

Fugang – Orchid Island Houbihu – Orchid Island

- Long Hung Shipping : +886-89-280108
(Green Island Star、Green Island Star No.2 and No.3、Green Island Success)
- Dafa Ship : +886-89-281477 (Eveastar、Golden Star No.3, No.5 and No.8)
- Farnli Shipping : +886-89-281047 (Kai Shiuan NO.1, No.2, No.3 and No.6)

Other traffic

On Orchid Island, visitors can choose to rent motorcycles, bicycles, cars, or hire a chartered vehicle to travel around the island.

Walk

Walk for about 6 minutes to the Farmers' Association Supermarket stop and take the around-the-island bus.

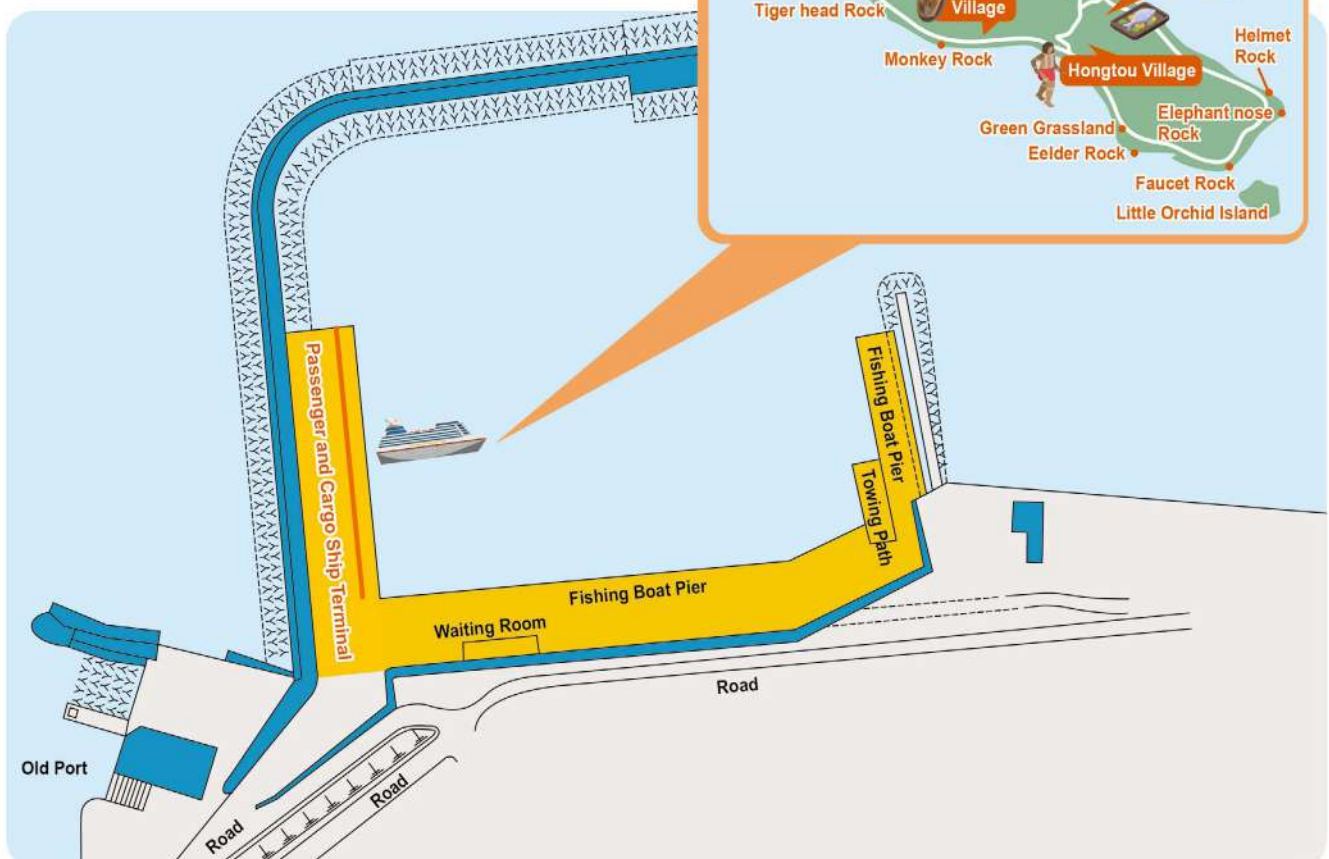



Recommended Itinerary

It's recommended to choose two to three sites for a tour.



1 Jade Girl Rock

Approximately 11 minutes by car from Port of Kaiyuan, 5.6 kilometers

It's a hollow rock formation that stands at a height of about 20 meters. It is located on the northern coast of Langdao Village. The unique feature of this rock is the small rocks inside the hollow, creating a peculiar and beautiful shape. It is also known as the Couple Rock or Yin-Yang Rock.

- Address: Rock on the northern coast near the coral reef, Orchid Island, Taitung County.
- Nearby attractions: Crocodile Rock, Five-Hole Cave, Orchid Island Paradise

2 Lanyu Weather Station

Approximately 19 minutes by car from Port of Kaiyuan, 9.5 kilometers

Lanyu Weather Station offers the best panoramic view on the island. The white building sits by the clear blue sea, and the expansive view brings a sense of tranquility. From here, you can enjoy a breathtaking view of almost the entire Orchid Island.

- Phone: +886-89-732587
- Address: No. 2 Hongtuo, Orchid Island, Taitung County 952, Taiwan.
- Nearby attractions: Yeyin Village, Dongqing Bay, Yeyin Cold Springs

3 Crocodile Rock

Approximately 8 minutes by car from Port of Kaiyuan, 3.6 kilometers

Crocodile Rock is an independent rock formation formed by volcanic eruption debris. Due to the erosion of seawater from the coral reef and crustal movements, the rock has fractured joints, resembling a crocodile with rough skin and sharp teeth.

- Phone: +886-89-732001
- Address: Northwestern sea area of Orchid Island, Taitung County.
- Nearby attractions: Lanyu Lighthouse, Hongtuo Rock, Five-Hole Cave



2



1



3



Recommended Notable Food

Flying Fish Rice Ball



There are many delicious foods around the Hongtuo Village, among which the signature product of Ali Gei Breakfast Shop is the Flying Fish Rice Ball, limited only 60 available per day! You can enjoy an unbeatable sea view while having breakfast.

- +886-912-243173
- No. 50-1, Lanyu Township, Taitung County
- 06:30-11:00

Ocean Shaved Ice Stand



The stand offers specialty shaved ice and a variety of vegetarian meals. The most popular item is the "Taro Red Bean shaved ice," which features distinct red beans and smooth and chewy taro paste, providing a rich flavor.

- +886-988-286431
- No. 9, Yeyou Village, Lanyu Township, Taitung County
- 09:00-22:00

Marina edible bird's nest Jelly



In Orchid Island, where the weather is scorching hot, it's perfect to enjoy the ice-cold sea Marina edible bird's nest Jelly. In addition, add ice cream or taro balls would make the taste richer!

- +886-928-042755
- No. 11-1, Village Dongqing 1st Neighborhood, Lanyu Township, Taitung County
- 11:00-20:00 (Closed on Tuesdays)



Boat of Taiwan-aborigies create unique Orchid Island scenery

4 Lover's Cave

Approximately 21 minutes by car from Port of Kaiyuan, 13.8 kilometers

Lover's Cave is a natural sea-eroded cave. It features a natural stone arch formed by wave erosion, creating a spectacular view. Inside the cave, there is a deep pool, creating a contrasting landscape. It is highly recommended by the Tao people for watching the sunrise.

- 📞 Phone: +886-89-732001
- 📍 Address: Near Dongqing Bay, Orchid Island, Taitung County.
- 🗺️ Nearby attractions: Dongqing Bay, Double Lion Rock, Yeyin Village.

5 Double Lion Rock

Approximately 19 minutes by car from Port of Kaiyuan, 11.2 kilometers

Orchid Island was formed by underwater volcanic eruptions. Over the years, through erosion and weathering, it has created many interesting and unique rock formations. The rock is highly regarded by anglers as a top fishing spot and is also a well-known scenic area.

- 📞 Phone: +886-89-732001
- 📍 Address: Coastal area between Dongqing and Lang Island, Orchid Island, Taitung County.
- 🗺️ Nearby attractions: Lover's Cave, Jade Girl Rock, Dongqing Bay



The Epicurean Café



It offers both meat and vegetarian dishes. The menu focuses on Orchid Island-style meals, and set meals using local ingredients. Throughout the day, it transforms from a restaurant to a bar.

- 📞 +886-89-731623
- 📍 No. 77, Fisherman's Village, Lanyu Township, Taitung County
- 🕒 11:00-13:30 (Monday to Wednesday), 17:30-20:30 (Friday to Sunday) Closed on Thursdays

Do VanWa



Located by the sea, this restaurant has minimal decoration with a simple pavilion and lighting. While dining, tourists can listen to the sound of the waves and music, enjoying the island atmosphere.

- 📞 +886-905-655280
- 📍 No. 17-9, Lanyu Township, Taitung County (near Jade Woman Rock)
- 🕒 12:30-15:00, 18:00-23:00 (Closed on Mondays)

Lanyu Backpacker Ice Shop



Located on the way from Port of Kaiyuan to Hong-tou Village, with just a 3-minute drive from the port. It is often the first or last stop for visitors. They serve famous hala fruit shaved ice and a hidden version of fried rice.

- 📞 +886-933-215243
- 📍 No. 105, Orchid Island, Taitung County
- 🕒 11:00-14:00, 17:00-20:00 (Closed on Thursdays)



Kaiyuan Fishery Harbor-
Old Orchid Island
Lighthouse

6 Dongqing Village

Approximately 25 minutes by car from port of Kaiyuan, 14.7 kilometers

Many visitors patiently wait at Dongqing Bay for the first light of dawn and to witness the beautiful colors of the sunrise. In Dongqing Village, there are large pillars engraved with Orchid Island totem symbols.

📍 Address: Dongqing Village, Orchid Island, Taitung County.

📍 Nearby attractions: Yeyin Village, Lanyu Weather Station, Lover's Cave, Yeyin Cold Springs

7 Dongqing Secret Gem

Approximately 22 minutes by car from port of Kaiyuan, 14.2 kilometers

It's an extremely popular attraction on Orchid Island nestled within sea caves, surrounded by the beauty of the eroded rock formations. It has become a picturesque spot for playing in the water and great for photography.

📍 Address: Dongqing, Orchid Island, Taitung County.

📍 Nearby attractions: Lover's Cave, Dongqing Viewing Platform, Dongqing Bay.



😊 Experience Package Tour

📍 Orchid Island

When you arrive at Orchid Island, follow the coastal line and you will discover natural stone sculptures such as "Hongtou Rock", "Twin Goat Lion Rock", "Warship Rock", "Dragon's Head Rock", "Helmet Rock", "Mantou Rock," etc.

🛍 Recommended Famous Souvenirs

Dried Flying Fish



When visiting the homeland of flying fish, it is essential to encounter dried flying fish! Dried flying fish captures the flavors of the sea and the warmth of the sunlight. It can be cooked in various ways such as frying, boiling, or stir-frying.

☎ +886-89-732583

📍 No. 47, Hongtou Village, Lanyu Township, Taitung County

🕒 07:00-22:00

Flying Fish Cracker



Made with fresh flying fish paste and pressed at high temperatures to create a crispy and fragrant texture. The cracker comes in original and spicy flavors, offering a delicious taste from the sea.

☎ +886-928-078325

📍 Waiting Room, Kaiyuan Fishing Port, Lanyu Township, Taitung County

🕒 08:30-17:00

Flying Fish Roe XO Sauce



One of the must-buy specialties in Orchid Island! The plump scallops, sweet dried fish, and shrimp paste blend together to create a perfect companion for pairing with drinks, stir-frying dishes, or mixing with noodles and vegetables.

☎ +886-965-352668

📍 Hongtou Village, Lanyu Township, Taitung County

🕒 No fixed time



8 Like a Channel (Orchid Island Hongtou Rock)

Approximately 7 minutes by car from port of Kaiyuan, 3.3 kilometers

In the early days, Orchid Island was called "Hongtou Island." During the peak of a summer sunset, when viewed from Taitung, one can see the red glow reflecting on Hongtou Rock lying on the sea. Hence, it is called Hongtou Island.

- 📞 Phone: +886-89-732-001
- 📍 Address: Northwestern coast of Orchid Island, Taitung County.
- 📍 Nearby attractions: Orchid Island Lighthouse, Five-Hole Cave, Jade Woman Rock

9 Yeyin Cold Springs

Approximately 26 minutes by car from port of Kaiyuan, 12.1 kilometers

Yeyin is home to the highly popular "Yeyin Cold Springs." Due to its unique location where seawater and freshwater meet, it creates a stunning blue-green gradient in the sea, making it a perfect spot for cooling off and playing in the water!

- 📞 Phone: +886-89-357-131
- 📍 Address: Yeyin Village, Orchid Island.
- 📍 Nearby attractions: Dongqing Bay, Heaven Lake, Lanyu Weather Station

10 Yeyin Village

Approximately 24 minutes by car from port of Kaiyuan, 11 kilometers

Here, the most intact traditional underground dwellings of the Tao tribe are preserved. Many elderly Tao tribe members still prefer to live in underground dwellings, allowing visitors to experience the traditional culture.

- 📞 Phone: +886-89-732-001
- 📍 Address: Central area of Orchid Island (near Dongqing Bay).
- 📍 Nearby attractions: Dongqing Bay, Heaven Lake, Lanyu Weather Station, Yeyin Cold Springs



Chili Sauce



Both the people of Orchid Island and the shops make their own chili sauce using natural and handmade methods. Each has its own unique recipe and characteristics, and some even have flying fish and shrimp paste for extra flavor.

- 📞 +886-933-215243
- 📍 No. 105, Lanyu Township, Taitung County
- 🕒 11:00-14:00, 17:00-20:00 (Closed on Thursdays)

Ceramic Handmade Accessories



Combining the techniques of Orchid Island pottery and Yingge's skill of pottery, the owner carefully crafts unique accessories. These limited-edition pieces are handcrafted and one-of-a-kind that feature distinctive designs.

- 📞 +886-984-087520
- 📍 No. 9-2, Langdao Village, Lanyu Township, Taitung County
- 🕒 No fixed time

Orchid Island Handmade Accessories



These accessories carry the warmth of Orchid Island, allowing you to feel the ocean, blue skies, green trees, and the beautiful memories of your trip to Orchid Island. In addition to selecting them on-site, you can also order them online.

- 📍 No. 77, Yuren, Lanyu Township, Taitung County
- 🕒 No fixed time



Little Liuqiu fishing port scenery.

Pingtung Donggang Fishing Harbor

Donggang Port serves as the main gateway to Little Liuqiu National Scenic Area. Donggang is Taiwan's largest offshore fishing base, known for its abundant tuna and sailfish production. The period from April to July is the peak season for black tuna in Donggang, making it a must-visit attraction for tourists.



Port Information

Port Numbers	No. 2, No. 7	Port Length	76m
Maximum gross tonnage at berth	1800 tons	Lowest Tide Level	-1.2m
Draft Limit	-3m	Average Tide Range	1m
Shore Facilities	Self-provided shore facilities required	Turning Basin	None
Fender	Fender Material	Rubber / Scrap tire type	
	Fender Bearing	30 tons / m ²	
Number of Bollards	58	Distance from Port to Chart Datum	2.6~2.65m
CIQS Operation	No CIQS operation, inspection required for vessels other than fishing boats entering and leaving the port	Water Diversion	Not mandatory in principle
Tugboat Service	No tugboat service available	Fueling, Water Supply, and Garbage Disposal Services	No fueling, water supply, and garbage disposal services provided
Passenger Terminal Station	Passenger terminal available (610.71 m ²)	Distance to Nearest Airport	Approximately 24 kilometers from Kaohsiung International Airport



Donggang one Day Trip



1 Donglong Temple About 14 minutes by car, 1.1 kilometers

The locals commonly refer to it as the "Wangye Temple." The main deity worshiped here is Wenfu Qiansui, It's mountain and river archway decorated with layers of golden foil, which is the largest golden archway in Taiwan.

Address: No. 21-1, Donglong Street, Donggang Township, Pingtung County.

3 Dapeng Bay National Scenic Area About 10 minutes by car, 6 kilometers from Donggang Fishing Port

The area features an international racetrack, resorts, a Go Kart race track, a yacht harbor with boutique shops (including a floating chapel), a ferry terminal.

Address: No. 1, Section 2, Pengwan Boulevard, Donggang Township, Pingtung County.

2 Little Liuqiu Approximately 30-minute ferry ride from Donggang Ferry Terminal to Balshawei Ferry Terminal

Little Liuqiu is located southwest of Donggang Township in Pingtung County. It is the only coral island among Taiwan's outlying islands. The island is characterized by its limestone cave formations and coral reef coastlines. Must-visit attractions include the Sunset Pavilion, Black Devil Cave, Beauty Cave, and Geban Bay.

4 Recommended Food

Don't miss out on purchasing black tuna, sakura shrimp, and oil fish roe at Huaqiao Fish Market. Cool down with some shaved ice at Liulanxuan Ice Shop. You can also explore the Marine Food Culture Museum to fully experience the local culinary delights.



Transportation Information



Ferry Schedule

Donggang - Little Liuqiu - Yanpu - Little Liuqiu

- Tung Liu Transportation Passenger Ship : +886-8-8325806 (Dong Sheng 11, Shiang Shin, Fei Ma 3, Guang Hui, Chyun Yi, Chengm Shyang)
- Tai-Fu International Shipping : +886-8-8335145 (Taifu No.1, No.2 and No.3)
- Leuco Sapphire shipping : +886-8-8334168 (Leuco Sapphire No.1, No.2 and No.3)
- Liu Xin : +886-8-8611825 (Rui Xing)
- Dafu Liuqiu shipping : +886-8-8355800 (Dafu No.1, No.2 and No.3)



Bus (Dongliu Ferry Terminal)

- Walk approximately 10 minutes to Shangdongang Station and take bus 8202 or 8203 to Pingtung City.
- Walk approximately 14 minutes to Donggang Station (Guangfu Intersection) and take bus 9127 to Kaohsiung City.
- Take bus 9127D Taiwan Tourist Shuttle Service Dapeng Bay Liuqiu Express Line to Dapeng Bay.



Taiwan
THE HEART OF ASIA



e-book



Maritime Port Bureau,
MOTC